HAMATUSA
WORLD OF WATER SINCE 1944

20% LIST PRICE INCREASE

Effective April 15, 2022

HAMATUSA
WORLD OF WATER SINCE 1944

This Digital Catalog Includes New 2022 Pricing

FAUCETS
FIRECLAY
STAINLESS
SIOSTONE
ENAMELED STEEL

THE ART OF WATER

THE ART OF WATER

HAMATUSA
WORLD OF WATER SINCE 1944

HamatUSA is a division of Hamat Group, Israel's largest plumbing fixture manufacturer. Hamat Group specializes in the manufacturing of a wide selection of designer products for the kitchen which include Faucets, and kitchen sinks made from Stainless Steel, Fireclay, Granite Composite, Porcelain Enameled Steel, as well as a wide selection of sink accessories.

For roughly 75 years Hamat Group has been a top private label faucet and Fireclay producer for many leading manufacturers across the globe. Hamat Group products are now available in the HamatUSA collection. Hamat Group currently has multiple state-of-the-art manufacturing plants in Israel and Turkey that incorporate all facets of the Faucet and Fireclay production. Hamat Group maintains all US standards and is constantly investing in new technologies and innovative designs remaining at the forefront of form and function.

FAUCETS
FIRECLAY
STAINLESS
SIOSTONE
ENAMELED STEEL

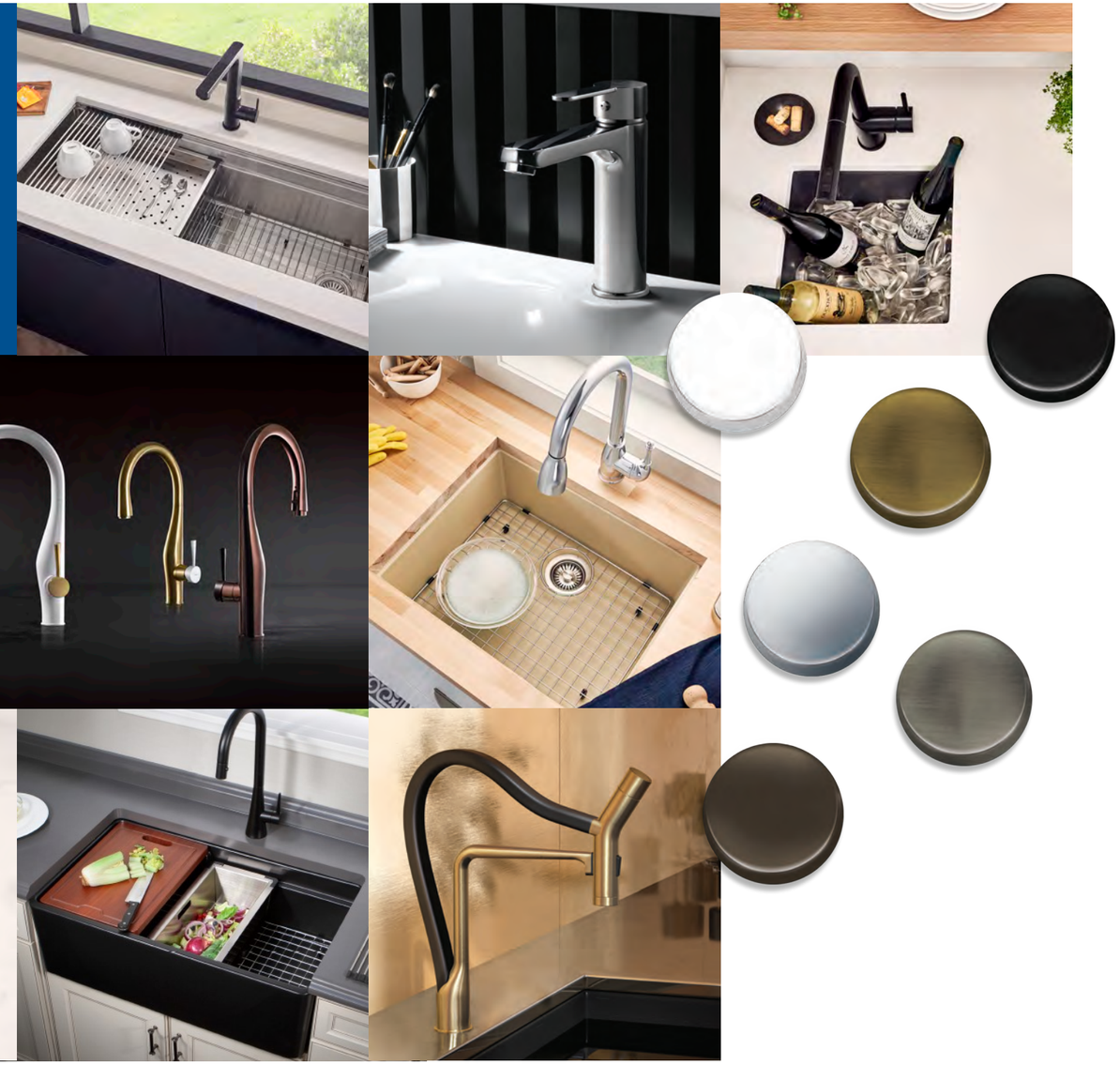

www.hamatusa.com

Contents

Sink Selection Guide

Sink Cabinet Size Chart....8 - 11

Faucets

Antimicrobial Finishes.... 12 - 15
Faucets.... 16 - 36
Soap Dispensers.... 38 - 39
Accessories.... 40 - 41
Basket Strainers.... 42 - 43
Air Gaps.... 44 - 45

Fireclay

Apron Front / Undermount.... 46 - 55

Porcelain Enamel Steel

CeraSteel Collection.... 56 - 61

SiOStone Engineered Granite

Workstation/Undermount/Top Mount.... 62 - 69

Stainless Steel Undermount

Rendezvous Collection.... 72 - 75
Prizm Collection.... 76 - 77
Prizm Trough Collection.... 78 - 79
ADA Prizm Collection.... 80 - 81
Axiom Collection.... 82 - 83
ADA Axiom Collection.... 84 - 85
Hydrus Collection.... 86 - 87
Hudson Collection.... 88 - 89
Classic Collection.... 90 - 91
ADA Classic Collection.... 92 - 93
Designer Collection.... 94 - 95
Gourmet Collection.... 96 - 97
Enterprise Collection....98 -101
Vitality Collection....102 -103
Aspect Collection.... 104 - 105
Halo Collection.... 106 - 107

Sink Selection Guide

Stainless Steel Top Mount

Contrive Collection.... 108 - 109
Villa Collection.... 110 - 111
Edition Collection.... 112 - 113
Tureen Collection.... 114 - 115
Revive Collection.... 116 - 117
ADA Revive Collection.... 118 - 121
Hotel Collection.... 122 - 123

Lavatory

Halo Collection.... 106 - 107

Limited Lifetime Warranty.... 124
Terms and Conditions.... 125
Customer Service.... 125
Accessory Price List.... 126 - 137

Sink Innovations

HAMATUSA
WORLD OF WATER SINCE 1944

Type 304 Premium Stainless Steel

HamatUSA sinkware is made from durable Type 304 stainless steel, an optimal mix of nickel and chromium, making our sinkware exceptionally resistant to corrosion and stains for the life of the product. It provides a hygienic, scratch-resistant and resilient surface that requires minimal care and maintenance.

SpexEdge

A beveled edge on the outer rim of select undermount sinks provides increased structural rigidity for the entire sink span and creates a smooth and finished look. SpexEdge is found only on HamatUSA sinks.

StoneShield Undercoat Protection

A marble powder based undercoating specially formulated and applied over pads. It reduces the noise of clattering dishes and running water. It also prevents condensation and thermally insulates your sink keeping hot soaking water hot for a longer period.

Sound Deadening Pads

Made of natural rubber, Sound Deadening Pads help reduce the noise of clattering dishes and running water. It is a common feature to all HamatUSA sinks.

TotalGuard+

An exclusive feature to our Rendezvous, Contrive, Hudson, Axiom and Prizm Collections. This complete wrapping of rubber pad insulation ensures thermal insulation, prevents condensation, and optimal noise reduction making them some of the quietest sinks available today.

Cuverro Shield™

White Copper - a new solid antimicrobial finish. This new PVD finish continuously kills 99.9% harmful bacteria such as MRSA Staphylococcus, E Coli, and VRE within 2 hours.

Limited Lifetime Warranty

Almost all HamatUSA sinks are covered by an industry-leading Limited Lifetime Warranty to the original purchaser against any possible defects in materials and workmanship. Two groups – our Cerasteel and Enterprise Collections – are covered with a 10-year limited warranty. We are not satisfied unless our customers are completely satisfied with our products.

ASME A112.19.3-2008

Sink Selection Guide

How to select the ideal sink for your needs.

Your Kitchen Style

Start by asking yourself whether your kitchen is traditional, transitional, rustic, or contemporary. Then determine the shape, size and features that will best suit your style of living and everyday needs. HamatUSA sink designs vary with each product family, so you're sure to find one that's just right for your kitchen, lavatory or prep area.

Material

HamatUSA sinks are available in Stainless Steel, Porcelain Enameled CeraSteel, Chelsea Fireclay, and SiOStone Granite Composite. Each material has it's own performance features and distinct look.

Check Your Measurements

Choose the right sink to fit your cabinet. Sink measurements and minimum cabinet sizing are shown with each sink in this catalog.

Installation Styles

Undermount sinks are best for stone or solid surface countertops. They are mounted from the underside of the counter, leaving a zero-barrier counter surface to sweep scraps and crumbs into the sink. Topmount sinks are best if your countertop is a laminate with a pressedwood core or with solid surface countertops. With topmounts, the sink's bowl drops into a hole in the countertop and rests on the perimeter.

Number of Bowls

How will you be using your sink? A serious home-chef may want several deep bowls to accommodate stockpots and roasting pans. If you'll be using your sink primarily for rinsing dishes, a single bowl of moderate depth will suffice. When in doubt, a large and deep single bowl is the best choice.

Depth of Bowls

Deeper bowls in the 9" range will accommodate large pots and allow you to thaw larger food items. Deeper bowls also mean less splashing. Shallow bowls down to 5" are ideal for food preparation and will also accommodate a garbage disposer.

Prep Sink

A well-placed prep sink in a busy kitchen can noticeably improve flow and efficiency and can also double as a bar-sink in other areas of the house. Prep sinks of various depths and shapes can be found built-in on many HamatUSA models or purchased separately for other locations like a countertop island.

HamatUSA SINKS By Minimum Cabinet Size

15″

ASP-1018B
PG 104

AXI-1214B
PG 82

18″

ASP-1315B
PG 104

CHE-1319BU
PG 54

ASP-1418B
PG 104

HOT-1515ST
PG 122

21″

ASP-1718B
PG 104

HAL-17RLT
PG 106

HOT-1722ST
PG 122

ASP-18RB
PG 104

HAL-17RLU
PG 106

HOT-18RT
PG 122

AXI-1718B
PG 82

HAL-OFA-17RLT
PG 106

PRI-1718B
PG 76

HAL-1814LT
PG 106

HAL-OFA-17RLU
PG 106

HAL-1814LU
PG 106

CER-1618B
PG 60

HAL-OFA-1814LT
PG 106

SiO-1616B
PG 66

HAL-OFA-1814LU
PG 106

REV-1722-ST
PG 116

24″

CHE-1717BU
PG 54

CHE-1919BU
PG 54

27″

AXI-2318S
PG 82

HYD-2318S
PG 86

CER-2318S
PG 58

PRI-2318S
PG 76

CHE-2417SU
PG 52

PRI-239BT
PG 78

CLA-2318S
PG 90

SIO-2418SU
PG 68

DES-2421S
PG 94

SIO-2420ST
PG 66

ENT-2318S
PG 98

VIL-2418S
PG 110

ENT-2422D
PG 98

VIT-2418S
PG 102

30″

CHE-2620SA
PG 50

CON-2522ST
PG 108

REN-2618S
PG 72

REV-2522ST
PG 116

REN-16-2618S
PG 74

33″

CHE-3020SA
PG 98

SIO-3020SAW
PG 48

HUD-3020S
PG 88

36″

AXI-3218D
PG 82

AXI-3218S
PG 82

CER-3118S
PG 58

CER-3221S
PG 58

CER-3018D
PG 58

CHE-3320SAW
PG 48

CHE-3320DA64
PG 50

* Apron front require custom cabinet base

HamatUSA SINKS By Minimum Cabinet Size

36″

CHE-3219SU
PG52

CHE-3318DHU
PG52

CHE-3320DHA
PG 50

CHE-3320SA
PG 48

CLA-3218D
PG 90

CLA-3221DL
PG 90

CLA-3221DR
PG 90

CON-3322ST
PG 108

CON-3322DT
PG 108

DES-3221DR
PG 94

DES-3221DL
PG 94

DES-3221S
PG 94

DES-3322DL
PG 94

DES-3322DR
PG 94

EDI-3322ST
PG 112

ENT-3218S
PG 98

ENT-3321DDR
PG 98

ENT-3321DDL
PG 98

ENT-3318D
PG 98

ENT-3320DR
PG 98

ENT-3320DL
PG 98

GOR-3218S
PG 96

GOR-3221D
PG 96

HUD-3320S
PG 88

HUD-3320D
PG 88

HYD-3218D
PG 86

HYD-3218S
PG 86

PRI-3218S
PG 76

PRI-3318D
PG 76

PRI-3318DL
PG 76

PRI-3318DR
PG 76

PRI-329BT
PG 78

PRI-3312BT
PG 78

REN-3218S
PG 72

REN-16-3218S
PG 74

REN-16-3218D
PG 74

* Apron front require custom cabinet base

HamatUSA SINKS By Minimum Cabinet Size

36″

REV-3322DRT
PG 110

REV-3322DT
PG 116

TUR-3322DT
PG 114

SIO-3320SAW
PG 64

SIO-3321ST
PG 64

SIO-3319SU
PG 68

SIO-3322DATR
PG 66

SIO-3321DUR
PG 68

SIO-3322DT
PG 64

SIO-3322DU
PG 68

SIO-3322DTR
PG 64

SIO-3322DUR
PG 68

VIL-3218ST
PG 110

VIL-3218DT
PG 110

VIL-3221ST
PG 110

VIT-3218D
PG 102

VIT-3218DL
PG 102

VIT-3221DR
PG 102

VIT-3221DL
PG 102

39″

CHE-3620SA
PG 48

45″

EDI-4222TT
PG 112

GOR-4021T
PG 96

48″

REN-4518S
PG 72

REN-16-4518S
PG 74

CORNER

TUR-3232DCT
PG 114

THE ART OF SCIENCE

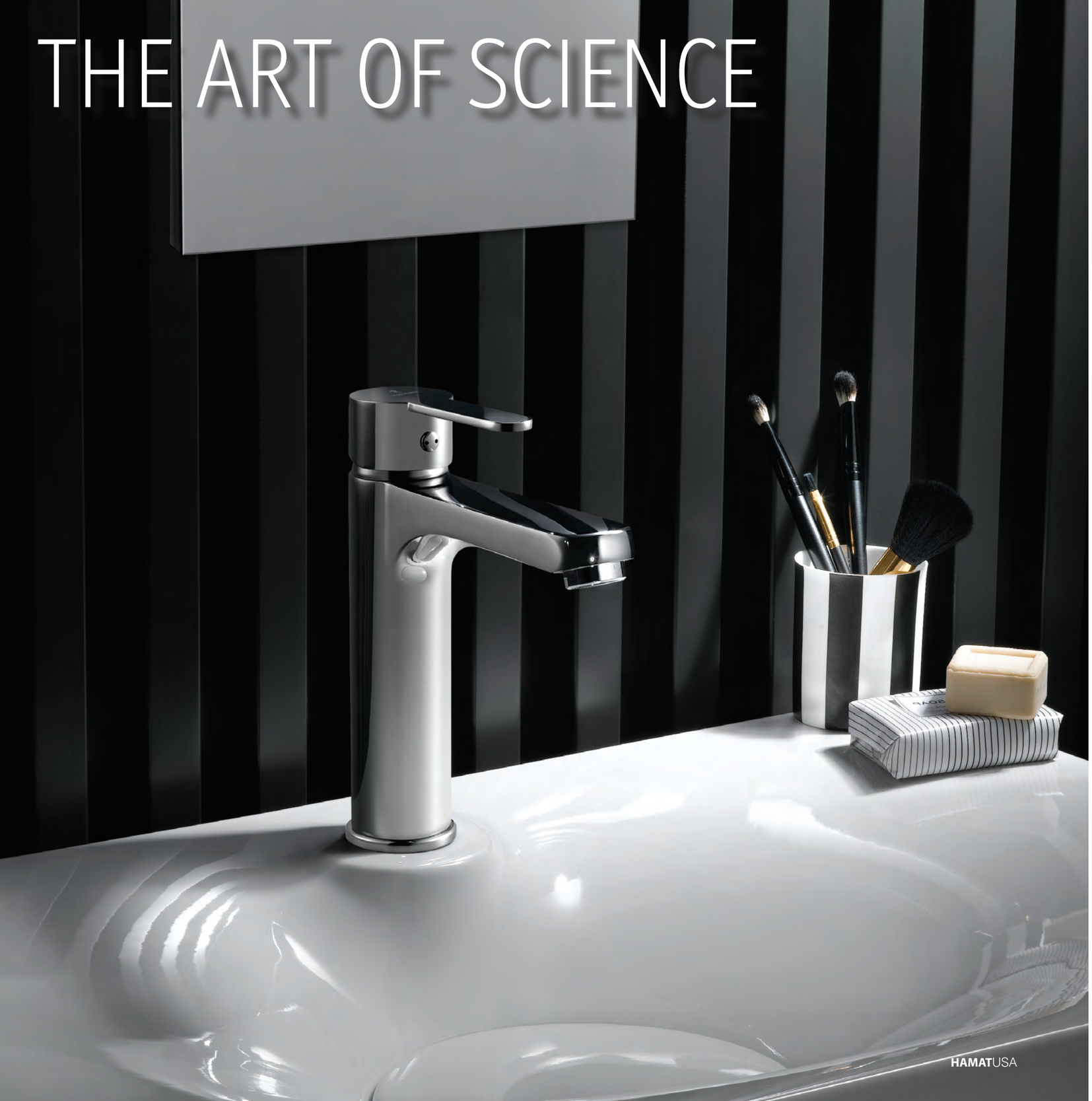

HAMATUSA
WORLD OF WATER SINCE 1944

Its never been more important to combat harmful bacteria and other microbes in the kitchen and bathroom. HamatUSA is proud to introduce White Copper - a new solid antimicrobial finish. Our new lavatory faucet - Clear - and our Gal pull down faucet are available in Polished and Brushed White Copper, created by incoporating Cuverro Shield™ into our finishing process. This new PVD finish continuously kills 99.9% harmful bacteria such as MRSA Staphylococcus, E Coli, and VRE within 2 hours.

These anti-bacterial properties work 24/7 and never fade or wear away. Easy to maintain, White Copper is tarnish-resistant and will not oxidize and turn green like pure copper. And because HamatUSA's faucets in White Copper are both antimicrobial and bactericidal, they KILL bacteria - not just inhibit bacterial growth.

HamatUSA White Copper Finish offers:

- Cuverro Shield™ Antimicrobial finish
- Antimicrobial protection that kills 99.9% of harmful bacteria such as MRSA Staphylococcus, E Coli, and VRE within 2 hours.
- A PVD finish that is permanently bonded to faucet and will not come off, tarnish or oxidize.
- Easy maintenance and durability.

Brushed White Copper

Polished White Copper

Printed colors of materials and metal finishes are depicted as accurately as possible. Please see your HamatUSA Dealer for actual material and finish samples.

- Countertop hole dimension: 1 3/8″
- Locknut tolerance: 0-2 ½″
- Hose length: 23.5″ overall, 19″ from deck
- Flow rate: 1.75 gpm @ 60 psi
- Full specifications available at www.hamatusa.com
- Limited Lifetime Warranty

GAL - Pull Down
GAPD-1000-PWC
GAPD-1000-BWC

Gal Kitchen pull down faucet with high rotating spout and dual spray.

- Countertop hole dimension 1 3/8″
- Locknut tolerance: 0-2 1/2″
- Hose length: 23.5″ overall, 19″ from deck
- Flow rate 1.75 gpm @ 60 psi
- White Copper finish
- Kills 99.9% of harmful bacteria within 2 hours
- Finish will not oxidize or wear off
- ADA compliant

PWC

BWC

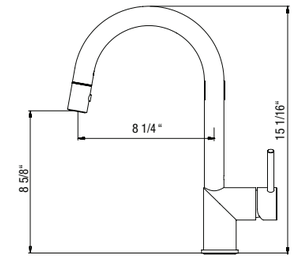

Model #	Description	List Price/Each
GAPD-1000-PWC	Polished White Copper finish, Kitchen faucet with dual function pull-down	790.80
GAPD-1000-BWC	Brushed White Copper finish, Kitchen faucet with dual function pull-down	790.80

CLEAR - Lavatory Faucet
CLBL-1000-PWC
CLBL-1000-BWC

Contemporary single handle lavatory faucet including finger touch pop-up drain.

- Single lever faucet
- ADA compliant
- All brass body, ceramic cartridge
- Stationary Spout
- Stainless steel flex supplies included with 3/8″ O.D. female ends
- Finger touch drain included
- Bore Hole Size: 1 3/8″ - 1 5/8″
- Flow Rates: 1.5 GPM
- White Copper finish
- Kills 99.9% of harmful bacteria within 2 hours
- Finish will not oxidize or wear off

PWC

BWC

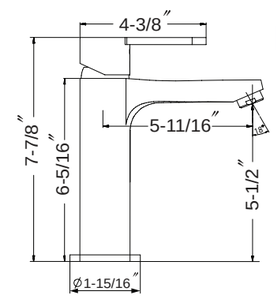

Model #	Description	List Price/Each
CLBL-1000-PWC	Polished White Copper lavatory faucet with drain	477.60
CLBL-1000-BWC	Brushed White Copper lavatory faucet with drain	477.60

170-2600-PWC
170-2600-BWC

Contemporary all brass soap dispenser with 12 oz bottle

PWC

BWC

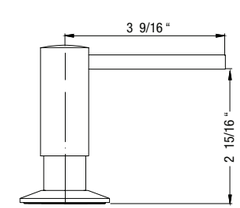

Model #	Description	List Price/Each
170-2600-PWC	Polished White Copper Soap dispenser with pump and bottle	165.60
170-2600-BWC	Brushed White Copper Soap dispenser with pump and bottle	165.60

HAMATUSA
WORLD OF WATER SINCE 1944

HamatUSA's parent company Hamat Group, has been making faucets in Israel for over 75 years. Quality is Hamat's main focus and commitment. Every step in the manufacturing process takes place in our factory – from creating the initial castings to final inspection and packaging. Hamat combines the watchful eyes and hands of old-world craftsmanship with the latest in new-world computerized robotics to produce new faucets with precision and durability.

Working with leading international designers to identify and initiate new trends, as well as improve upon our existing designs, HamatUSA faucets cover the range of design and price points to meet any style and budget. We bring both function and style to you with every faucet we produce.

Every faucet carries our limited lifetime warranty, so that from sale, to installation, and through use, you know that HamatUSA is here to make sure your products provide you with outstanding performance.

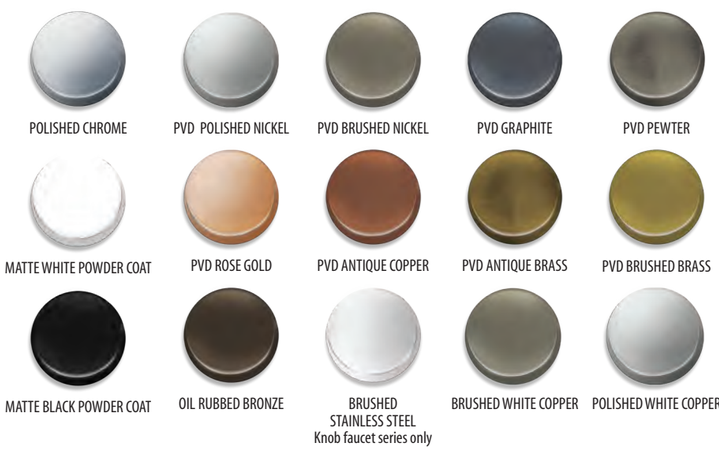

Split Finish on Imagine Faucets Only

Printed colors of materials and metal finishes are depicted as accurately as possible. Please see your HamatUSA Dealer for actual material and finish samples.

All HamatUSA faucets and finishes carry our limited lifetime warranty.

- Countertop hole dimension: 1 3/8″
- Locknut tolerance: 0-2 ½″
- Hose length: 23.5″ overall, 19″ from deck
- Flow rate: 1.75 gpm @ 60 psi
- Full specifications available at www.HamatUSA.com
- Limited Lifetime Warranty

KANTA
KAPO-2000

Contemporary hand held kitchen faucet with dual spray.

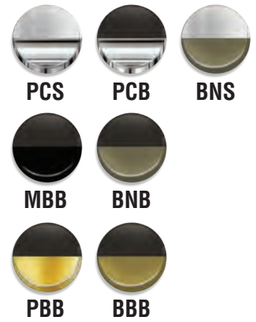

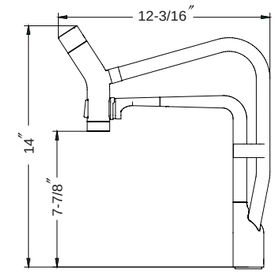

Model #	Description	List Price/Each
KAPO-2000 BBB	Brushed Brass/ Black Hose	1,376.80
KAPO-2000 BNB	Brushed Nickel/ Black Hose	1,376.80
KAPO-2000 PBB	Polished Brass/ Black Hose	1,376.80
KAPO-2000 BNS	Brushed Nickel/ Silver Hose	1,376.80
KAPO-2000 MBB	Matte Black / Black Hose	1,376.80
KAPO-2000 PCB	Polished Chrome/ Black Hose	1,376.80
KAPO-2000 PCS	Polished Chrome/ Silver Hose	1,376.80

KNOB
KNSH-2000-BSS

Contemporary single handle kitchen faucet with side spray.

- ADA compliant
- Made of 316 Stainless Steel

Brushed Stainless Steel

BSS

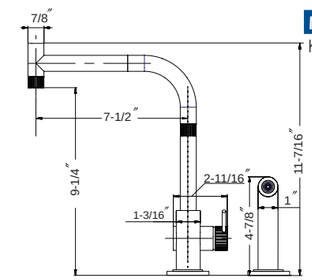

Model #	Description	List Price/Each
KNSH-2000-BSS	Brushed Stainless Steel	1,377.60

KNOB
KNSH-1000-BSS

Contemporary single handle faucet, less side spray.

- ADA compliant
- Made of 316 Stainless Steel

Brushed Stainless Steel

BSS

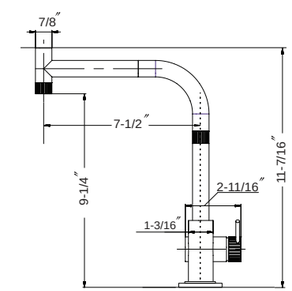

Model #	Description	List Price/Each
KNSH-1000-BSS	Brushed Stainless Steel	1,005.60

KNOB
KNDH-2000-BSS

Contemporary double handle faucet, with side spray.

- Made of 316 Stainless Steel

Brushed Stainless Steel

BSS

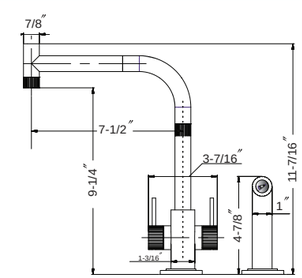

Model #	Description	List Price/Each
KNDH-2000-BSS	Brushed Stainless Steel	1,540.80

Countertop hole dimension: 1 3/8" · Locknut tolerance: 0-2 ½" · Hose length: 23.5" overall, 19" from deck · Flow rate: 1.75 gpm @ 60 psi

Full specifications available at www.HamatUSA.com · Limited Lifetime Warranty

KNOB
KNDH-1000-BSS

Contemporary double handle faucet, less side spray.

- Made of 316 Stainless Steel

Brushed Stainless Steel

BSS

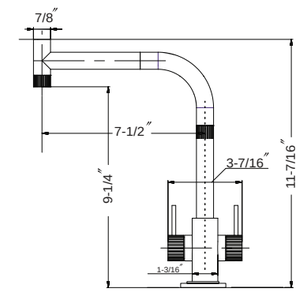

Model #	Description	List Price/Each
KNDH-1000-BSS	Brushed Stainless Steel	1,186.80

KNOB - Bar Faucet
KNBA-4000-BSS

Contemporary Bar faucet.

- ADA compliant
- Made of 316 Stainless Steel

Brushed Stainless Steel

BSS

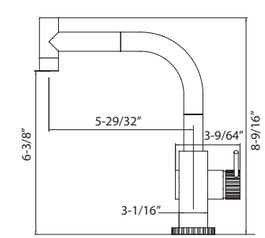

Model #	Description	List Price/Each
KNBA-4000-BSS	Brushed Stainless Steel	957.60

TENDINA - Pull-Down
TNPD-1000

Dual handle pull down kitchen faucet, with high rotating spout and 3-function head, featuring turbo, stream and spray functions.

Stock Finishes

PC BN

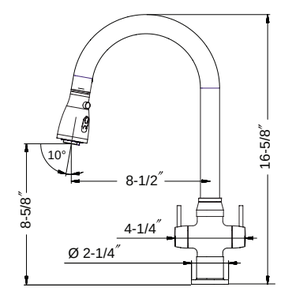

Model #	Description	List Price/Each
TNPD-1000-PC	Polished Chrome finish, Dual function hidden pull-down	813.60
TNPD-1000-BN	Brushed Nickel finish, Dual function hidden pull-down	1,294.80

IMAGINE SPLIT FINISH - Pull-Down
IMPD-1000

Imagine Kitchen pull-down faucet with high rotating spout and integral metallic hand-spray with dual-spray.

- *ADA compliant

*US Patent Number 29/551.824

Stock Finishes

MWG GMW MBG BNMB ACMB

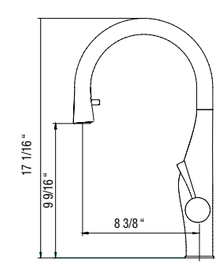

Model #	Description	List Price/Each
IMPD-1000-MWG	Matte White Body / Matte Gold handle and spray head	1,378.80
IMPD-1000-MBG	Matte Black Body / Matte Gold handle and spray head	1,378.80
IMPD-1000-BNMB	Brushed Nickel Body / Matte Black handle and spray head	1,378.80
IMPD-1000-GMW	Matte Gold Body / Matte White handle and spray head	1,378.80
IMPD-1000-ACMB	Antique Copper Body / Matte Black handle and spray head	1,378.80

Countertop hole dimension: 1 3/8" · Locknut tolerance: 0-2 ½" · Hose length: 23.5" overall, 19" from deck · Flow rate: 1.75 gpm @ 60 psi

Full specifications available at www.HamatUSA.com · Limited Lifetime Warranty

IMAGINE - Pull-Down
IMPD-1000

Imagine Kitchen pull-down faucet with high rotating spout and integral metallic hand-spray. with dual-spray.
• *ADA compliant

*US Patent Number 29/551.824

Stock Finishes

PC BN MB GR BB RG PN OB

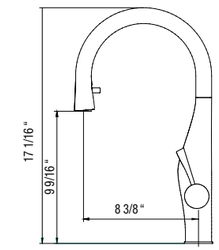

Model #	Description	List Price/Each
IMPD-1000-PC	Polished Chrome finish, Dual function hidden pull-down	1,041.60
IMPD-1000-BN	Brushed Nickel finish, Dual function hidden pull-down	1,317.60
IMPD-1000-OB	Oil Rubbed Bronze finish, Dual function hidden pull-down	1,317.60
IMPD-1000-BB	Brushed Brass finish, Dual function hidden pull-down	1,317.60
IMPD-1000-GR	Graphite finish, Dual function hidden pull-down	1,317.60
IMPD-1000-PN	Polished Nickel finish, Dual function hidden pull-down	1,376.60
IMPD-1000-MB	Matte Black finish, Dual function hidden pull-down	1,317.60
IMPD-1000-RG	Rose Gold finish, Dual function hidden pull-down	1,317.60

IMAGINE - Bar
IMBA-4000

Imagine bar faucet with rotating spout.
• *ADA compliant

Stock Finishes

PC BN MB GR BB PN OB

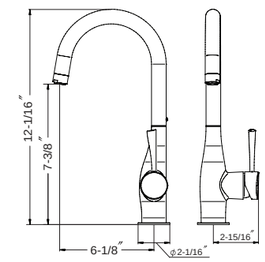

Model #	Description	List Price/Each
IMBA-4000-PC	Polished Chrome finish, Dual function hidden pull-down	921.60
IMBA-4000-BN	Brushed Nickel finish, Dual function hidden pull-down	1,197.60
IMBA-4000-OB	Oil Rubbed Bronze finish, Dual function hidden pull-down	1,197.60
IMBA-4000-BB	Brushed Brass finish, Dual function hidden pull-down	1,197.60
IMBA-4000-GR	Graphite finish, Dual function hidden pull-down	1,197.60
IMBA-4000-PN	Polished Nickel finish, Dual function hidden pull-down	1,197.60
IMBA-4000-MB	Matte Black finish, Dual function hidden pull-down	1,197.60

STORM - Pull-Up
STPU-3000

Storm Kitchen pull-up faucet with horizontal rotating spout, long pull-up hose with dual function hand-spray.
• *ADA compliant

*US Patent Number 10-209.722

Stock Finishes

PC BN MB BB PW OB

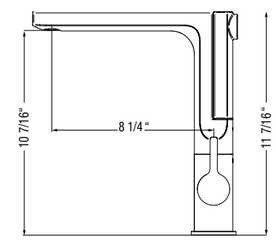

Model #	Description	List Price/Each
STPU-3000-PC	Polished Chrome finish, Integrated pull up hand-spray in the back	942.00
STPU-3000-BN	Brushed Nickel finish, Integrated pull up hand-spray in the back	1,120.80
STPU-3000-BB	Brushed Brass finish, Integrated pull up hand-spray in the back	1,120.80
STPU-3000-OB	Oil Rubbed Bronze finish, Integrated pull up hand-spray in the back	1,120.80
STPU-3000-MB	MATTE BLACK finish, Integrated pull up hand-spray in the back	1,120.80
STPU-3000-PW	Pewter finish, Integrated pull up hand-spray in the back	1,120.80

STORM - Pull-Out
STPO-2000

Storm Kitchen pull-out faucet with horizontal rotating spout, long pull-out hose with dual-spray.
• *ADA compliant

Stock Finishes

PC BN OB MB BB

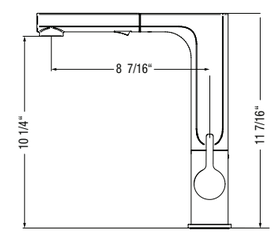

Model #	Description	List Price/Each
STPO-2000-PC	Polished Chrome finish, Dual function pull-out	789.60
STPO-2000-BN	Brushed Nickel finish, Dual function pull-out	993.60
STPO-2000-OB	Oil Rubbed Bronze finish, Dual function pull-out	993.60
STPO-2000-MB	Matte Black finish, Dual function pull-out	993.60
STPO-2000-BB	Brushed Brass finish, Dual function pull-out	993.60

REVEL - Pull-Down
REPD-1000

Revel Kitchen pull-down faucet with horizontal rotating spout, long pull-down hose with dual-spray.

Stock Finishes

PC BN OB MB BB

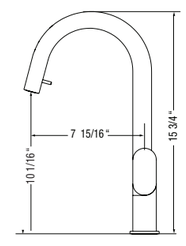

Model #	Description	List Price/Each
REPD-1000-PC	Polished Chrome finish, Dual function hidden pull-down	714.00
REPD-1000-BN	Brushed Nickel finish, Dual function hidden pull-down	958.80
REPD-1000-OB	Oil Rubbed Bronze finish, Dual function hidden pull-down	958.80
REPD-1000-MB	Matte Black finish, Dual function hidden pull-down Brushed	958.80
REPD-1000-BB	Brass finish, Dual function hidden pull-down	958.80

- Countertop hole dimension: 1 3/8"
- Locknut tolerance: 0-2 ½"
- Hose length: 23.5" overall, 19" from deck
- Flow rate: 1.75 gpm @ 60 psi
- Full specifications available at www.HamatUSA.com
- Limited Lifetime Warranty

REVEL - Pull-Out
REPO-2000

Revel kitchen pull-out faucet with high rotating spout and integral metallic single function hand-spray.

Stock Finishes

PC BN BB

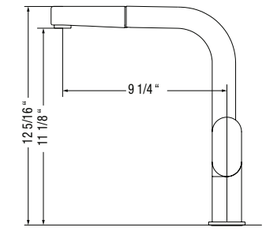

Model #	Description	List Price/Each
REPO-2000-PC	Polished Chrome finish, Single function pull-out	681.60
REPO-2000-BN	Brushed Nickel finish, Single function pull-out	832.80
REPO-2000-BB	Brushed Brass finish, Single function pull-out	832.80

SERENITY - Pull-Down
SEPD-1000

Serenity Kitchen pull-down faucet with high rotating spout, pull-down dual-spray.
• *ADA compliant

Stock Finishes

PC BN BB OB MB PW GR

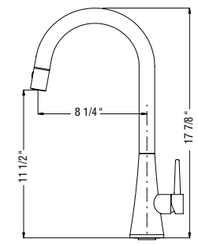

Model #	Description	List Price/Each
SEPD-1000-PC	Polished Chrome finish, Dual function pull-down	693.60
SEPD-1000-BN	Brushed Nickel finish, Dual function pull-down	910.80
SEPD-1000-OB	Oil Rubbed Bronze finish, Dual function pull-down	910.80
SEPD-1000-MB	Matte Black finish, Dual function pull-down	910.80
SEPD-1000-PW	Pewter finish, Dual function pull-down	910.80
SEPD-1000-GR	Graphite finish, Dual function pull-down	910.80
SEPD-1000-BB	Brush Brass finish, Dual function pull-down	910.80

SERENITY - Pull-Out
SEPO-2000

Serenity Kitchen pull-out faucet with horizontal pull-out spray with dual-spray.
• *ADA compliant

Stock Finishes

PC BN OB MB

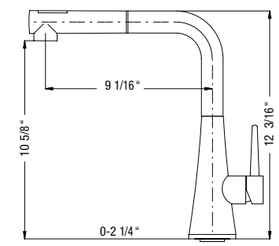

Model #	Description	List Price/Each
SEPO-2000-PC	Polished Chrome finish, Dual function pull-out	693.60
SEPO-2000-BN	Brushed Nickel finish, Dual function pull-out	921.60
SEPO-2000-OB	Oil Rubbed Bronze finish, Dual function pull-out	921.60
SEPO-2000-MB	Matte Black finish, Dual function pull-out	921.60

SERENITY - Bar
SEBA-4000

Serenity bar faucet with rotating spout.
• *ADA compliant

Stock Finishes

PC BN BB OB MB PW GR

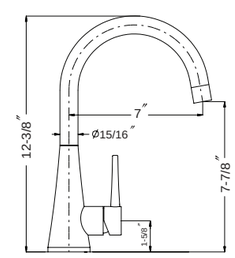

Model #	Description	List Price/Each
SEBA-4000-PC	Polished Chrome finish, Dual function pull-down	612.00
SEBA-4000-BN	Brushed Nickel finish, Dual function pull-down	838.80
SEBA-4000-OB	Oil Rubbed Bronze finish, Dual function pull-down	838.80
SEBA-4000-MB	Matte Black finish, Dual function pull-down	838.80
SEBA-4000-PW	Pewter finish, Dual function pull-down	838.80
SEBA-4000-GR	Graphite finish, Dual function pull-down	838.80
SEBA-4000-BB	Brush Brass finish, Dual function pull-down	838.80

GAL - Pull-Down
GAPD-1000

Gal Kitchen pull-down faucet with high rotating spout pull-down spray and dual-spray.
• *ADA compliant

Stock Finishes

PC BN BB OB MB GR RG PN

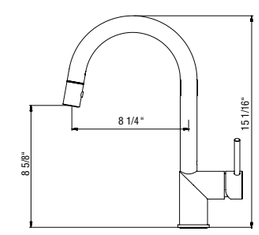

Model #	Description	List Price/Each
GAPD-1000-PC	Polished Chrome finish, Dual function pull-down	582.00
GAPD-1000-BN	Brushed Nickel finish, Dual function pull-down	718.80
GAPD-1000-OB	Oil Rubbed Bronze finish, Dual function pull-down	718.80
GAPD-1000-MB	Matte Black finish, Dual function pull-down	718.80
GAPD-1000-BB	Brushed Brass finish, Dual function pull-down	718.80
GAPD-1000-PN	Polished Nickel finish, Dual function pull-down	718.80
GAPD-1000-RG	Rose Gold finish, Dual function pull-down	718.80
GAPD-1000-GR	Graphite finish, Dual function pull-down	

- Countertop hole dimension: 1 3/8"
- Locknut tolerance: 0-2 ½"
- Hose length: 23.5" overall, 19" from deck
- Flow rate: 1.75 gpm @ 60 psi
- Full specifications available at www.HamatUSA.com
- Limited Lifetime Warranty

GAL - Pull-Out

GAPO-2000

Gal Kitchen pull-out faucet with horizontal pull-out spray with dual-spray.

- *ADA compliant

Stock Finishes

PC BN OB MB BB

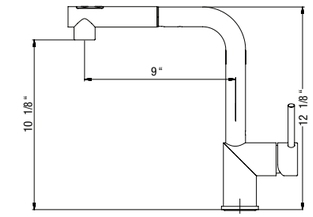

Model #	Description	List Price/Each
GAPO-2000-PC	Polished Chrome finish, Dual function pull-out	582.00
GAPO-2000-BN	Brushed Nickel finish, Dual function pull-out	718.80
GAPO-2000-OB	Oil Rubbed Bronze finish, Dual function pull-out	718.80
GAPO-2000-MB	Matte Black, Dual function pull-out	718.80
GAPO-2000-BB	Brushed Brass finish, Dual function pull-out	718.80

GAL - Bar

GABA-4000

Gal bar faucet with rotating spout.

- *ADA compliant

Stock Finishes

PC BN PN OB MB RG BB GR

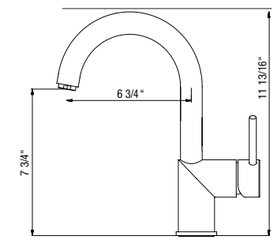

Model #	Description	List Price/Each
GABA-4000-PC	Polished Chrome finish, Bar faucet with high rotating spout	513.60
GABA-4000-BN	Brushed Nickel finish, Bar faucet with high rotating spout	672.00
GABA-4000-OB	Oil Rubbed Bronze finish, Bar faucet with high rotating spout	672.00
GABA-4000-MB	Matte Black finish, Bar Faucet with High Rotating spout	672.00
GABA-4000-BB	Brushed Brass finish, Bar Faucet with High Rotating spout	672.00
GABA-4000-GR	Graphite finish, Bar Faucet with High Rotating spout	672.00
GABA-4000-PN	Polished Nickel finish, Bar Faucet with High Rotating spout	672.00
GABA-4000-RG	Rose Gold finish, Bar Faucet with High Rotating spout	672.00

SENTRY - Pull-Down

SHPD-2000

Sentry Kitchen Faucet with shut - off valve for the hot water. With high rotating spout and pull-down dual-spray.

- *ADA compliant

Stock Finishes

PC BN OB MB BB PN

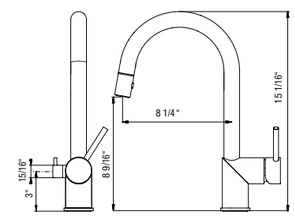

Model #	Description	List Price/Each
SHPD-2000-PC	Polished Chrome finish, Dual function pull-down, Shut off valve for hot water	717.60
SHPD-2000-BN	Brushed Nickel finish, Dual function pull-down, Shut off valve for hot water	921.60
SHPD-2000-OB	Oil Rubbed Bronze finish, Dual function pull-down, Shut off valve for hot water	921.60
SHPD-2000-MB	Matte Black finish, Dual function pull-down, Shut off valve for hot water	921.60
SHPD-2000-BB	Brushed Brass finish, Dual function pull-down, Shut off valve for hot water	921.60
SHPD-2000-PN	Polished Nickel finish, Dual function pull-down, Shut off valve for hot water	921.60
SHPD-2000-RG	Rose Gold finish, Dual function pull-down, Shut off valve for hot water	921.60

QUANTUM - Pull-Down

QUPD-1000

Quantum kitchen faucet with high rotating spout pull-down spray and dual-spray.

- *ADA compliant

Stock Finishes

PC BN OB BB

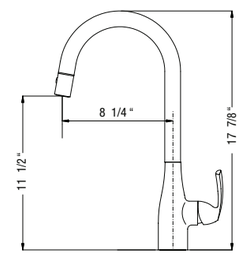

Model #	Description	List Price/Each
QUPD-1000-PC	Polished Chrome finish, Dual function pull-down	597.60
QUPD-1000-BN	Brushed Nickel finish, Dual function pull-down	801.60
QUPD-1000-OB	Oil Rubbed Bronze finish, Dual function pull-down	801.60
QUPD-1000-BB	Brushed Brass finish, Dual function pull-down	801.60

QUANTUM - Pull-Out

QUPO-2000

Quantum Kitchen faucet with rotating spout pull-out spray and dual-spray.

- *ADA compliant

Stock Finishes

PC BN OB

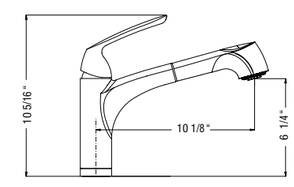

Model #	Description	List Price/Each
QUPO-2000-PC	Polished Chrome finish, Dual function pull-out	634.80
QUPO-2000-BN	Brushed Nickel finish, Dual function pull-out	693.60
QUPO-2000-OB	Oil Rubbed Bronze finish, Dual function pull-out	693.60

- Countertop hole dimension: 1 3/8"
- Locknut tolerance: 0-2 ½"
- Hose length: 23.5" overall, 19" from deck
- Flow rate: 1.75 gpm @ 60 psi
- Full specifications available at www.HamatUSA.com
- Limited Lifetime Warranty

QUANTUM - Pull-Out
QUPO-2020

Quantum kitchen faucet with rotating spout pull-out spray and dual-spray.
• *ADA compliant

Stock Finishes

PC BN OB BB

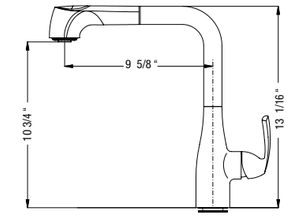

Model #	Description	List Price/Each
QUPO-2020-PC	Polished Chrome finish, Dual function pull-out	633.60
QUPO-2020-BN	Brushed Nickel finish, Dual function pull-out	754.80
QUPO-2020-OB	Oil Rubbed Bronze finish, Dual function pull-out	754.80
QUPO-2020-BB	Brushed Brass finish, Dual function pull-out	754.80

QUANTUM PREP - Pull-Out
QUPO-2010

Quantum Bar faucet with rotating spout pull-out spray and dual-spray.
• *ADA compliant

Stock Finishes

PC BN OB

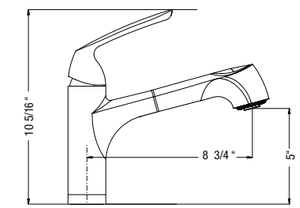

Model #	Description	List Price/Each
QUPO-2010-PC	Polished Chrome finish, Dual function pull-out	573.60
QUPO-2010-BN	Brushed Nickel finish, Dual function pull-out	645.60
QUPO-2010-OB	Oil Rubbed Bronze finish, Dual function pull-out	645.60

WAVE - Pull-Down
WAPD-1000

Wave Kitchen pull-down faucet with high rotating spout and hidden integral metallic hand-spray with single water flow option.

Stock Finishes

PC BN RG MB PW

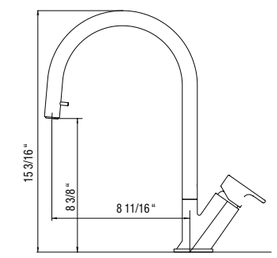

Model #	Description	List Price/Each
WAPD-1000-PC	Polished Chrome finish, Single function hidden pull-down	370.08
WAPD-1000-BN	Brushed Nickel finish, Single function hidden pull-down	502.80
WAPD-1000-MB	Matte Black finish, Single function hidden pull-down	502.80
WAPD-1000-PW	Pewter finish, Single function hidden pull-down	502.80
WAPD-1000-RG	Rose Gold finish, Single function hidden pull-down	502.80

FIN - Pull-Down
FIPD-2000

Fin Kitchen pull-down faucet with high rotating spout and hidden integral metallic dual-spray.
• *ADA compliant

Stock Finishes

PC BN

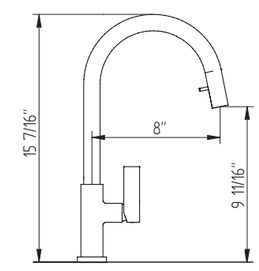

Model #	Description	List Price/Each
FIPD-2000-PC	Polished Chrome finish, Single function hidden pull-down	437.60
FIPD-2000-BN	Brushed Nickel finish, Single function hidden pull-down	597.60

APEX - Pull-Down
APPD-2000

Apex Kitchen pull-down faucet with high rotating spout and hidden integral metallic dual-spray.
• *ADA compliant

Stock Finishes

PC BN

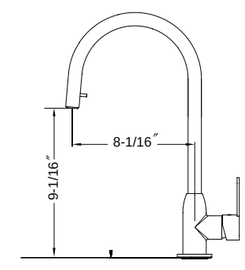

Model #	Description	List Price/Each
APPD-2000-PC	Polished Chrome finish, Single function hidden pull-down	441.60
APPD-2000-BN	Brushed Nickel finish, Single function hidden pull-down	466.80

Countertop hole dimension: 1 3/8" · Locknut tolerance: 0-2 ½" · Hose length: 23.5" overall, 19" from deck · Flow rate: 1.75 gpm @ 60 psi

Full specifications available at www.HamatUSA.com · Limited Lifetime Warranty

ARIANA - Pull-Down
ARPD-1000

Ariana kitchen pull-down faucet with high rotating spout and dual-spray.
• *ADA compliant

Stock Finishes

PC BN OB BB

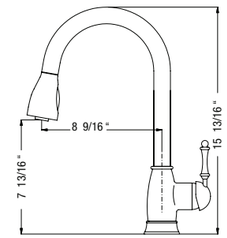

Model #	Description	List Price/Each
ARPD-1000-PC	Polished Chrome finish, Dual function pull-down	657.60
ARPD-1000-BN	Brushed Nickel finish, Dual function pull-down	789,60
ARPD-1000-OB	Oil Rubbed Bronze finish, Dual function pull-down	789.60
ARPD-1000-BB	Brushed Brass finish, Dual function pull-down	789.60

ARIANA - Pull-Out
ARPO-2000

Ariana kitchen pull-out faucet with rotating spout and dual-spray.
• *ADA compliant

Stock Finishes

PC BN OB BB

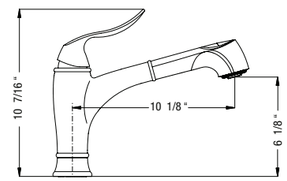

Model #	Description	List Price/Each
ARPO-2000-PC	Polished Chrome finish, Dual function pull-out	597.60
ARPO-2000-BN	Brushed Nickel finish, Dual function pull-out	765.60
ARPO-2000-OB	Oil Rubbed Bronze finish, Dual function pull-out	765.60
ARPO-2000-BB	Brushed Brass finish, Dual function pull-out	765.60

SHEFFIELD - Pull-Out
SHPO-2000

Sheffield kitchen pull-out faucet with rotating spout metallic hand spray and dual-spray.
• *ADA compliant

Stock Finishes

PC BN OB BB AC AB

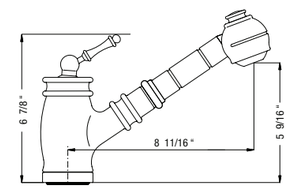

Model #	Description	List Price/Each
SHPO-2000-PC	Polished Chrome finish, Dual function pull-out	1077.60
SHPO-2000-BN	Brushed Nickel finish, Dual function pull-out	1,317.60
SHPO-2000-OB	Oil Rubbed Bronze finish, Dual function pull-out	1,317.60
SHPO-2000-BB	Brushed Brass finish, Dual function pull-out	1,317.60
SHPO-2000-AB	Antique Brass finish, Dual function pull-out	1,317.60
SHPO-2000-AC	Antique Copper finish, Dual function pull-out	1,317.60

RICHMOND - Pull-Out
RIPO-2000

Richmond kitchen pull-out faucet with rotating spout pull-out spray and dual-spray.
• *ADA compliant

Stock Finishes

PC BN

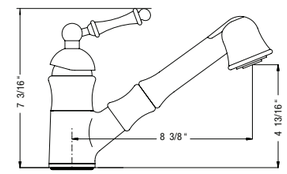

Model #	Description	List Price/Each
RIPO-2000-PC	Polished Chrome finish, Dual function pull-out	585.60
RIPO-2000-BN	Brushed Nickel finish, Dual function pull-out	669.60

NOTTINGHAM - Bridge w/Side Spray
NOBS-4000

Nottingham two handle bridge kitchen faucet with high rotating spout and integral side-spray.
• *ADA compliant

Stock Finishes

PC BN PN OB BB AC AB

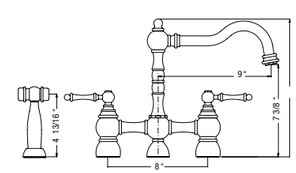

Model #	Description	List Price/Each
NOBS-4000-PC	Polished Chrome finish, Two handle bridge faucet with side spray	1,486.80
NOBS-4000-BN	Brushed Nickel finish, Two handle bridge faucet with side spray	1,858.80
NOBS-4000-OB	Oil Rubbed Bronze finish, Two handle bridge faucet with side spray	1,858.80
NOBS-4000-BB	Brushed Brass finish, Two handle bridge faucet with side spray	1,858.80
NOBS-4000-AB	Antique Brass finish, Traditional brass faucet with side spray	1,858.80
NOBS-4000-AC	Antique Copper finish, Two handle bridge faucet with side spray	1,858.80
NOBS-4000-PN	Polished Nickel finish, Two handle bridge faucet with side spray	1,858.80

Countertop hole dimension: 1 3/8" · Locknut tolerance: 0-2 ½" · Hose length: 23.5" overall, 19" from deck · Flow rate: 1.75 gpm @ 60 psi

Full specifications available at www.HamatUSA.com · Limited Lifetime Warranty

NOTTINGHAM - w/Side Spray
NOSP-4000

Nottingham kitchen faucet with high rotating spout and integral side-spray.
• *ADA compliant

Stock Finishes

PC BN PN OB BB RG AC AB

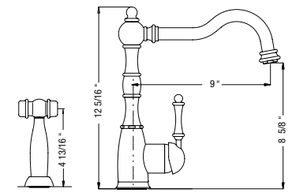

Model #	Description	List Price/Each
NOSP-4000-PC	Polished Chrome finish, Traditional brass faucet with side spray	1,018.80
NOSP-4000-BN	Brushed Nickel finish, Traditional brass faucet with side spray	1,317.60
NOSP-4000-OB	Oil Rubbed Bronze finish, Traditional brass faucet with side spray	1,317.60
NOSP-4000-BB	Brushed Brass finish, Traditional brass faucet with side spray	1,317.60
NOSP-4000-AB	Antique Brass finish, Traditional brass faucet with side spray	1,317.60
NOSP-4000-AC	Antique Copper finish, Traditional brass faucet with side spray	1,317.60
NOSP-4000-PN	Polished Nickel finish, Traditional brass faucet with side spray	1,317.60
NOSP-4000-RG	Rose Gold Finish, Traditional brass faucet with side spray	1,317.60

NOTTINGHAM - Bar
NOBR-4000

Nottingham Bar faucet with high rotating spout.
• *ADA compliant

Stock Finishes

PC BN PN OB BB RG AC AB

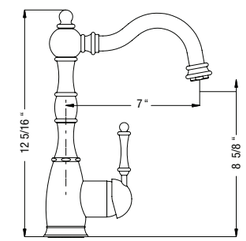

Model #	Description	List Price/Each
NOBR-4000-PC	Polished Chrome finish, Traditional brass bar faucet	768.00
NOBR-4000-BN	Brushed Nickel finish, Traditional brass bar faucet	1,036.80
NOBR-4000-OB	Oil Rubbed Bronze finish, Traditional brass bar faucet	1,036.80
NOBR-4000-BB	Brushed Brass finish, Traditional brass bar faucet	1,036.80
NOBR-4000-AB	Antique Brass finish, Traditional brass bar faucet	1,036.80
NOBR-4000-AC	Antique Copper finish, Traditional brass bar faucet	1,036.80
NOBR-4000-PN	Polished Nickel finish, Traditional brass bar faucet	1,036.80
NOBR-4000-RG	Rose Gold finish, Traditional brass bar faucet	1,036.80

EXETER - Two Handle High Arc Spout w/Side Spray
EXDH-4000

Exeter two handle kitchen faucet with high rotating spout and integral side-spray.

Stock Finishes

PC BN PN OB BB RG AC AB

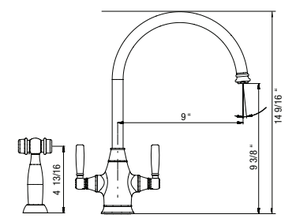

Model #	Description	List Price/Each
EXDH-4000-PC	Polished Chrome finish, Traditional brass faucet with side spray	991.20
EXDH-4000-BN	Brushed Nickel finish, Traditional brass faucet with side spray	1,294.80
EXDH-4000-BB	Brushed Brass finish, Traditional brass faucet with side spray	1,294.80
EXDH-4000-OB	Oil Rubbed Bronze finish, Traditional brass faucet with side spray	1,294.80
EXDH-4000-AB	Antique Brass finish, Traditional brass faucet with side spray	1,294.80
EXDH-4000-AC	Antique Copper finish, Traditional brass faucet with side spray	1,294.80
EXDH-4000-PN	Polished Nickel finish, Traditional brass faucet with side spray	1,294.80
EXDH-4000-RG	Rose Gold finish, Traditional brass faucet with side spray	1,294.80

EXETER - High Arc Spout w/Side Spray
EXSH-4000

Exeter single handle kitchen faucet with high rotating spout and integral side-spray.
• *ADA compliant

Stock Finishes

PC BN PN OB BB RG AC AB

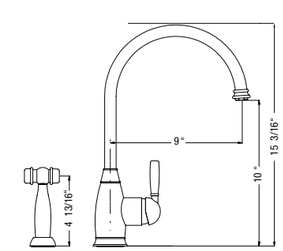

Model #	Description	List Price/Each
EXSH-4000-PC	Polished Chrome finish, Traditional brass faucet, single lever, with side spray	994.80
EXSH-4000-BN	Brushed Nickel finish, Traditional brass faucet, single lever, with side spray	1,345.20
EXSH-4000-OB	Oil Rubbed Bronze finish, Traditional brass faucet, single lever, with side spray	1,345.20
EXSH-4000-BB	Brushed Brass finish, Traditional brass faucet, single lever, with side spray	1,345.20
EXSH-4000-AB	Antique Brass finish, Traditional brass faucet, single lever, with side spray	1,345.20
EXSH-4000-AC	Antique Copper finish, Traditional brass faucet, single lever, with side spray	1,345.20
EXSH-4000-PN	Polished Nickel finish, Traditional brass faucet, single lever, with side spray	1,345.20
EXSH-4000-RG	Rose Gold finish, Traditional brass faucet, single lever, with side spray	1,345.20

EXETER - Bar
EXBA-4000

Exeter single handle bar faucet.
• *ADA compliant

Stock Finishes

PC BN PN OB BB AC AB

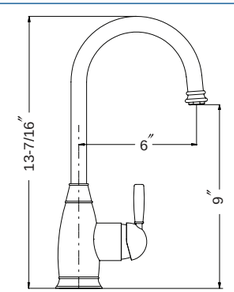

Model #	Description	List Price/Each
EXBA-4000-PC	Polished Chrome finish, Traditional brass faucet, single lever, with side spray	804.00
EXBA-4000-BN	Brushed Nickel finish, Traditional brass faucet, single lever, with side spray	1,105.20
EXBA-4000-OB	Oil Rubbed Bronze finish, Traditional brass faucet, single lever, with side spray	1,105.20
EXBA-4000-BB	Brushed Brass finish, Traditional brass faucet, single lever, with side spray	1,105.20
EXBA-4000-AB	Antique Brass finish, Traditional brass faucet, single lever, with side spray	1,105.20
EXBA-4000-AC	Antique Copper finish, Traditional brass faucet, single lever, with side spray	1,105.20
EXBA-4000-PN	Polished Nickel finish, Traditional brass faucet, single lever, with side spray	1,105.20

- Countertop hole dimension: 1 3/8"
- Locknut tolerance: 0-2 ½"
- Hose length: 23.5" overall, 19" from deck
- Flow rate: 1.75 gpm @ 60 psi
- Full specifications available at www.HamatUSA.com
- Limited Lifetime Warranty

TAL - Pull-Out

TAPO-2000

Tal kitchen faucet with pull-out spray and dual-spray.

• *ADA compliant

Stock Finishes

PC BN

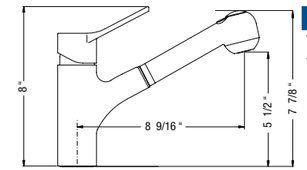

Model #	Description	List Price/Each
TAPO-2000-PC	Polished Chrome finish, Dual function pull-out	441.60
TAPO-2000-BN	Brushed Nickel finish, Dual function pull-out	525.60

ALLEGRO - Pull-Out

ALPO-1000

Allegro kitchen faucet with pull-out spray and dual-spray.

• *ADA compliant

Stock Finishes

PC BN

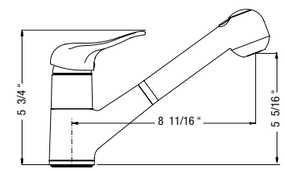

Model #	Description	List Price/Each
ALPO-1000-PC	Polished Chrome finish, Dual function pull-out	390.00
ALPO-1000-BN	Brushed Nickel finish, Dual function pull-out	464.40

EVEREST - Pull-Out

EVPO-1000

Everest kitchen faucet with pull-out spray and dual-spray.

• *ADA compliant

Stock Finishes

PC BN

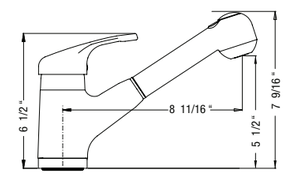

Model #	Description	List Price/Each
EVPO-1000-PC	Polished Chrome finish, Dual function pull-out	498.00
EVPO-1000-BN	Brushed Nickel finish, Dual function pull-out	592.80

ACCESSORIES

HAMATUSA

HAMATUSA
WORLD OF WATER SINCE 1944

Accessories that offer form and function

HamatUSA offers a variety of accessories that complement our sinks and faucets to complete the functionality of your kitchen. All of our Fireclay, Stainless, SioStone, and Cerasteel sinks have an optional matching bottom grid to protect the sink surface, and we offer cutting boards for most of our stainless sinks as well. Rinsing baskets and colanders are also available for many models.

Our most popular accessory – the Universal Roll-up Mat – works with most sinks and converts your sink basin into a functional drying area. Along with our soap dispensers, our sink basket strainers are now available in a variety of PVD metal finishes to coordinate with most HamatUSA faucet finishes.

POLISHED CHROME
PVD POLISHED NICKEL
PVD BRUSHED NICKEL
PVD GRAPHITE
PVD PEWTER
MATTE WHITE POWDER COAT
PVD ROSE GOLD
PVD ANTIQUE COPPER
PVD ANTIQUE BRASS
PVD BRUSHED BRASS
MATTE BLACK POWDER COAT
OIL RUBBED BRONZE
BRUSHED STAINLESS STEEL
Knob faucet series only

Split Finish on Imagine Faucets Only

Matte White / Matte Gold Accent
Matte Black / Matte Gold Accent
Brushed Nickel / Matte Black Accent
Matte Gold / Matte White Accent
Antique Copper / Matte Black Accent

Printed colors of materials and metal finishes are depicted as accurately as possible. Please see your HamatUSA Dealer for actual material and finish samples.

- Countertop hole dimension: 1 1/4"
- Soap bottle 6 1/2" high and 2 3/8" diameter
- Full specifications available at www.hamatusa.com
- 1 Year Limited Warranty

170-2500

Transitional all brass soap dispenser with pump and 12oz bottle.

Stock Finishes

PC BN OB PN

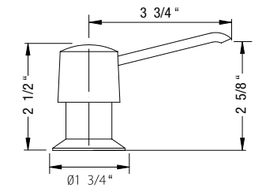

Model #	Description	List Price/Each
170-2500-PC	Polished Chrome finish, Soap dispenser with pump and bottle	118.80
170-2500-BN	Brushed Nickel finish, Soap dispenser with pump and bottle	136.80
170-2500-OB	Oil Rubbed Bronze finish, Soap dispenser with pump and bottle	136.80
170-2500-PN	Polished Nickel finish, Soap dispenser with pump and bottle	136.80

170-2600

Contemporary all brass soap dispenser with pump and 12oz bottle.

Stock Finishes

PC BN OB MB BB PB PN PW GR RG

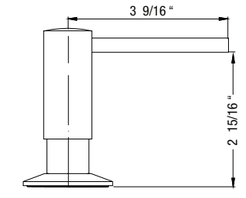

Model #	Description	List Price/Each
170-2600-PC	Polished Chrome finish, Soap dispenser with pump and bottle	117.60
170-2600-BN	Brushed Nickel finish, Soap dispenser with pump and bottle	136.80
170-2600-MB	Matte Black finish, Soap dispenser with pump and bottle	153.60
170-2600-BB	Brushed Brass finish, Soap dispenser with pump and bottle	165.60
170-2600-PN	Polished Nickel finish, Soap dispenser with pump and bottle	141.60
170-2600-PW	Pewter finish, Soap dispenser with pump and bottle	165.60
170-2600-GR	Graphite finish, Soap dispenser with pump and bottle	165.60
170-2600-RG	Rose Gold finish, Soap dispenser with pump and bottle	165.60
170-2600-OB	Oil Rubbed Bronze finish, Soap dispenser with pump and bottle	165.60
170-2600-PB	Polished Brass finish, Soap dispenser with pump and bottle	

170-2600

Contemporary all brass soap dispenser with 12 oz bottle to match Imagine Series Split Finish Faucets.

Stock Finishes

MWG GMW MBG BNMB ACMB

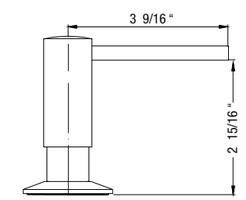

Model #	Description	List Price/Each
170-2600-MWG	Matte White / Matte Gold Accent finish, Soap dispenser with pump and bottle	177.60
170-2600-BNMB	Brushed Nickel / Matte Black Accent finish, Soap dispenser with pump and bottle	177.60
170-2600-ACMB	Antique Copper / Matte Black Accent finish, Soap dispenser with pump and bottle	177.60
170-2600-MBG	Matte Black / Matte Gold Accent finish, Soap dispenser with pump and bottle	177.60
170-2600-GMW	Matte Gold / Matte White Accent finish, Soap dispenser with pump and bottle	177.60

170-2700

Traditional all brass soap dispenser with pump and 12oz bottle.

Stock Finishes

PC BN OB BB AC AB PN

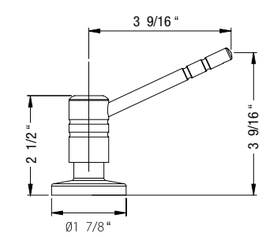

Model #	Description	List Price/Each
170-2700-PC	Polished Chrome finish, Soap dispenser with pump and bottle	129.60
170-2700-BN	Brushed Nickel finish, Soap dispenser with pump and bottle	177.60
170-2700-OB	Oil Rubbed Bronze finish, Soap dispenser with pump and bottle	177.60
170-2700-BB	Brushed Brass finish, Soap dispenser with pump and bottle	177.60
170-2700-AC	Antique Copper finish, Soap dispenser with pump and bottle	177.60
170-2700-AB	Antique Brass finish, Soap dispenser with pump and bottle	177.60
170-2700-PN	Polished Nickel finish, Soap dispenser with pump and bottle	177.60

Full specifications available at www.hamatusa.com 1 Year Limited Warranty

BOTTOM GRID

In-the-sink Bottom Grid, Custom designed to fit specific sink models.
- Stainless Steel finish.

See pages 126-132 for pricing and sizes

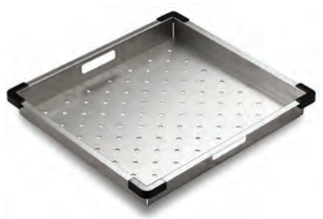

DRYING TRAY

Custom designed to fit specific sink model.
- Stainless Steel finish.

See page 135 for pricing and sizes

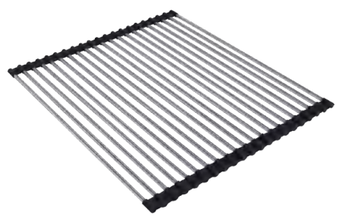

ROLL UP MAT

Custom designed to fit specific sink model.
- Stainless Steel finish.

See page 136 for pricing and sizes

CUTTING BOARD

Rubberwood is a light-colored medium-density tropical hardwood obtained from the Pará rubber tree (Hevea brasiliensis), usually from trees grown in rubber plantations. Rubberwood is commonly known as the "environmentally friendly" wood, as it makes use of plantation trees that have already served a useful function.

See pages 133-134 for pricing and sizes

RINSING BASKET

Custom designed to fit specific sink model.
- Stainless Steel finish.

See page 134 for pricing and sizes

DEEP CUP BASKET STRAINER

Stainless Steel Basket Strainer

Fits all sinks with 3.5" drain opening

See page 137 for pricing and sizes

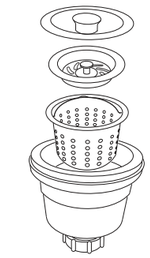

BASKET STRAINER W/POP UP

Stainless Steel Basket Strainer

Fits all sinks with 3.5" drain opening

See page 137 for pricing and sizes

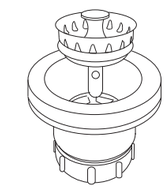

JUNIOR BASKET STRAINER

Stainless Steel Junior Basket Strainer for bar sink

Fits all sinks with 2" drain opening

See page 137 for pricing and sizes

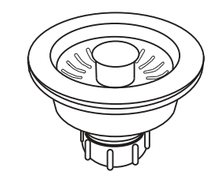

DISPOSAL FLANGE STRAINER

Available in all finishes

Fits all sinks with 3.5" drain opening

See page 137 for colors, pricing and sizes

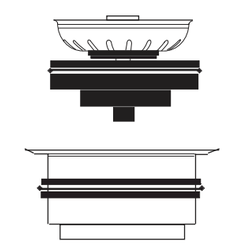

PLASTIC COLANDER

See page 135 for pricing

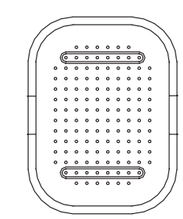

Full specifications available at www.hamatusa.com 1 Year Limited Warranty

BAS-2000- RG
Rose Gold Basket Strainer
Fits all sinks with 3.5″ drain opening

List Price/ Each: $93.60

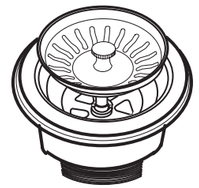

BAS-2000- AC
Antique Copper Basket Strainer
Fits all sinks with 3.5″ drain opening

List Price/ Each: $93.60

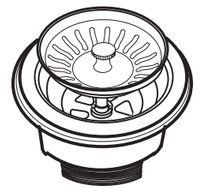

BAS-2000- GR
Brushed Brass Basket Strainer
Fits all sinks with 3.5″ drain opening

List Price/ Each: $93.60

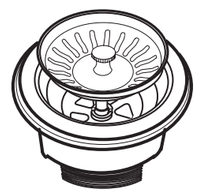

BAS-2000- BB
Brushed Brass Basket Strainer
Fits all sinks with 3.5″ drain opening

List Price/ Each: $93.60

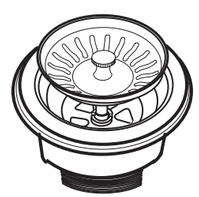

BAS-2000- PS
Polished Stainless Steel Basket Strainer
Matching Sink Color: Stainless Steel
Fits all sinks with 3.5″ drain opening

List Price/ Each: $93.60

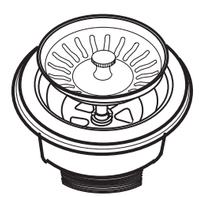

BAS-2001- OB
Oil Rubbed Bronze Basket Strainer
Fits all sinks with 3.5″ drain opening

List Price/ Each: $93.60

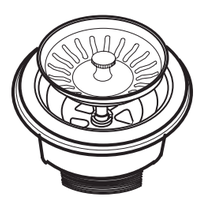

BAS-2001- WH
Polar White Basket Strainer
Matching Sink Color: White
Fits all sinks with 3.5″ drain opening

List Price/ Each: $70.80

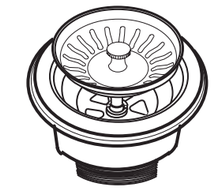

BAS-2001- BO
Bone Basket Strainer
Matching Sink Color: Bisque
Fits all sinks with 3.5″ drain opening

List Price/ Each: $70.80

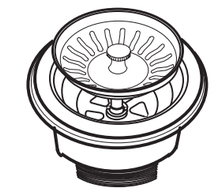

BAS-2001- MB
Matte Black Basket Strainer
Matching Sink Color: Matte Black
Fits all sinks with 3.5″ drain opening

List Price/ Each: $70.80

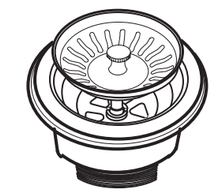

BAS-2001- GWH
Granite White Basket Strainer
Matching Sink Color: White
Fits all sinks with 3.5″ drain opening

List Price/ Each: $70.80

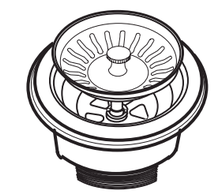

BAS-2001- GBO
Granite Bone Basket Strainer
Matching Sink Color: Bisque
Fits all sinks with 3.5″ drain opening

List Price/ Each: $70.80

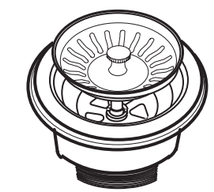

BAS-2001- GBL
Granite Black Basket Strainer
Matching Sink Color: Matte Black
Fits all sinks with 3.5″ drain opening

List Price/ Each: $70.80

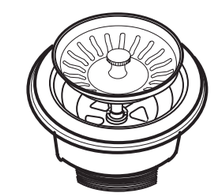

Full specifications available at www.hamatusa.com 1 Year Limited Warranty

180-1950

Traditional / Transitional air gap cover

Stock Finishes

PC BN MB
OB BB MW
AC AB GR
PN RG PW

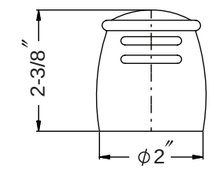

Model #	Description	List Price/Each
180-1950-PC	Polished Chrome finish, Traditional air gap cover	189.60
180-1950-BN	Brushed Nickel finish, Traditional air gap cover	225.60
180-1950-PN	Polished Nickel finish, Traditional air gap cover	225.60
180-1950-BB	Brushed Brass finish, Traditional air gap cover	213.60
180-1950-OB	Oiled Bronze finish , Traditional air gap cover	225.60
180-1950-RG	Rose Gold finish, Traditional air gap cover	225.60
180-1950-AC	Antique Copper finish, Traditional air gap cover	225.60
180-1950-AB	Antique Brass finish, Traditional air gap cover	225.60
180-1950-GR	Graphite finish, Traditional air gap cover	225.60
180-1950-MB	Matte Black Brass finish, Traditional air gap cover	213.60
180-1950-MW	Matte White Brass finish, Traditional air gap cover	213.60
180-1950-PW	Pewter finish, Traditional air gap cover	225.60

180-1195

Contemporary air gap cover

Stock Finishes

PC BN MB
OB BB MW
AC AB GR
PN RG PW

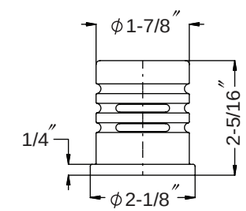

Model #	Description	List Price/Each
180-1195-PC	Polished Chrome finish, Traditional air gap cover	189.60
180-1195-BN	Brushed Nickel finish, Traditional air gap cover	225.60
180-1195-PN	Polished Nickel finish, Traditional air gap cover	213.60
180-1195-BB	Brushed Brass finish, Traditional air gap cover	225.60
180-1195-OB	Oil Bronze finish, Traditional air gap cover	225.60
180-1195-RG	Rose Gold finish, Traditional air gap cover	225.60
180-1195-AC	Antique Copper finish, Traditional air gap cover	225.60
180-1195-AB	Antique Brass finish, Traditional air gap cover	225.60
180-1195-GR	Graphite finish, Traditional air gap cover	225.60
180-1195-MB	Matte Black Brass finish, Traditional air gap cover	213.60
180-1195-MW	Matte White Brass finish, Traditional air gap cover	213.60
180-1195-PW	Pewter finish, Traditional air gap cover	225.60

HAMATUSA
WORLD OF WATER SINCE 1944

Chelsea Fireclay Apron-Front Farmhouse & Undermount Sinks

Our Fireclay sinks combine old-world hand craftsmanship with modern-age technology. In our own state-of-the-art factory, artisans work alongside computercontrolled robotics to complement and monitor every step of fabrication. The result is a highly efficient and high-quality production process. This includes advanced injection pressure molding, handbrushing and sponging, 48 hours of curing, robotic glazing, and firing for over 20 hours in one of our several industrial kilns at 2200°.

HamatUSA Fireclay offers:

- Outstanding value and quality
- Higher durability with more densely packed material
- New range of undermount sinks with tight-radius corners
- Super-smooth surfaces with little rippling or texture
- Apron-front sinks with larger basins than most others
- Designs that compliment traditional and modern kitchens
- A full range of undermount single and double bowl sinks
- A full range of apron-front single and double bowl sinks
- Unique finishes including matte black, matte gray and marble
- Sinks that are chip, crack and scratch resistant
- Lead-free and all-natural material
- Limited Lifetime Warranty

Printed colors of materials and metal finishes are depicted as accurately as possible. Please see your HamatUSA Dealer for actual material and finish samples.

Chelsea Fireclay Collection

- Modern Apron-Front design
- Sharp corners with European flair
- Genuine Fireclay with ultra smooth finish

- Full specifications available at www.HamatUSA.com
- Limited Lifetime Warranty

• Supplied with stainless steel drying tray, wooden cutting board, multipurpose roll-up mat, wire bottom grid, and basket strainer

CHE-3320SAW-WH White
CHE-3320SAW-BQ Biscuit
CHE-3320SAW-MB Matte Black
CHE-3320SAW-MG Matte Grey
CHE-3320SAW-MZ Marble
CHE-3320SAW-MWH Matte White

Chelsea 33″ Apron-Front Workstation
- Apron-Front installation requires custom cabinets
- Center drain
- Fits 36″ minimum cabinet
- Reversible so high side can be on right or left
- Overall depth 10.125″, interior depth 9.25″
- Boxed weight 130 lbs.

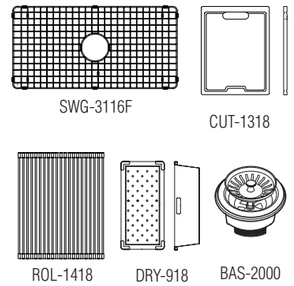

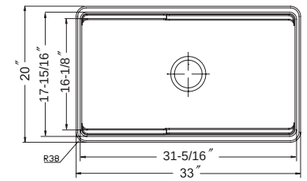

Model #	Description	List Price/Each
CHE-3320SAW-WH	Apron workstation 33” kitchen sink, White, Sink only	2,049.60
CHE-3320SAW-BQ	Apron workstation 33” kitchen sink, Biscuit, Sink only	2,163.36
CHE-3320SAW-MB	Apron workstation 33” kitchen sink, Black, Sink only	2,277.60
CHE-3320SAW-MG	Apron workstation 33” kitchen sink, Grey, Sink only	2,277.60
CHE-3320SAW-MZ	Apron workstation 33” kitchen sink, Marble, Sink only	2,676.00
CHE-3320SAW-MWH	Apron workstation 33” kitchen sink, Matte White, Sink only	2,277.60
Included Accessories		
SWG-3116F	Bottom Grid (included at no charge)	171.60
CUT-1318	Eco Friendly Hardwood Worktop Cutting Board (included at no charge)	145.20
DRY-918	Drying Board (included at no charge)	216.00
ROL-1418	Roll-up drying rack (included at no charge)	78.00
BAS-2000-SS	Stainless Steel Basket Strainer (included at no charge)	45.60

CHE-3620SA-WH White
CHE-3620SA-BQ Biscuit

Chelsea 36″ Apron-Front Single Bowl
- Apron-Front installation requires custom cabinets
- Rear set drain
- Fits 39″ minimum cabinet
- Overall depth 10.25″, interior depth 9.25″
- Boxed weight 150 lbs.

****Ships Common Carrier / Call for Freight Quote****

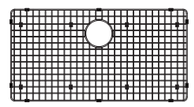

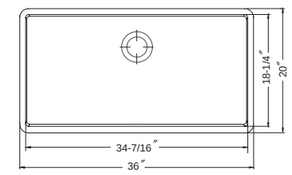

Model #	Description	List Price/Each
CHE-3620SA-WH	Apron single bowl 36” kitchen sink, White, Sink only	1,890.00
CHE-3620SA-BQ	Apron single bowl 36” kitchen sink, Biscuit, Sink only	2,049.60
Optional Accessories		
SWG-3418F	Bottom Grid	192.00
BAS-2000-SS	Stainless Steel Basket Strainer	45.60

CHE-3320SA-WH White
CHE-3320SA-BQ Biscuit
CHE-3320SA-MB Matte Black
CHE-3320SA-MG Matte Grey
CHE-3320SA-MZ Marble White/Grey
CHE-3320SA-MWH Matte White

Chelsea 33″ Apron-Front Single Bowl
- Apron-Front installation requires custom cabinet
- Center drain
- Fits 36″ minimum cabinet
- Overall depth 10.25″, interior depth 9.25″
- Boxed weight 130 lbs.

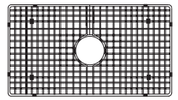

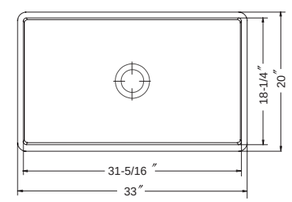

Model #	Description	List Price/Each
CHE-3320SA-WH	Apron single bowl 33” kitchen sink, White, Sink only	1,480.80
CHE-3320SA-BQ	Apron single bowl 33” kitchen sink, Biscuit, Sink only	1,594.80
CHE-3320SA-MB	Apron single bowl 33” kitchen sink, Black, Sink only	1,663.20
CHE-3320SA-MG	Apron single bowl 33” kitchen sink, Matte Grey, Sink only	1,708.80
CHE-3320SA-MZ	Apron single bowl 33” kitchen sink, Marble, Sink only	2,049.60
CHE-3320SA-MWH	Apron single bowl 33” kitchen sink, Matte White, Sink only	1,708.80
Optional Accessories		
SWG-3118F	Bottom Grid	194.40
BAS-2000-SS	Stainless Steel Basket Strainer	45.60

CHE-3020SA-WH White
CHE-3020SA-BQ Biscuit
CHE-3020SA-MB Matte Black
CHE-3020SA-MG Matte Grey
CHE-3020SA-MZ Marble White/Grey
CHE-3020SA-MWH Matte White

Chelsea 30″ Apron-Front Single Bowl
- Apron-Front installation requires custom cabinet
- Center drain
- Fits 33″ minimum cabinet
- Overall depth 10.25″, interior depth 9.25″
- Boxed weight 110 lbs.

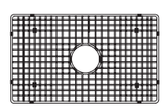

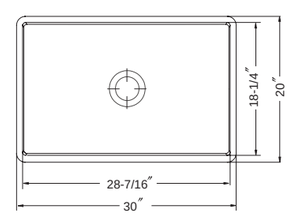

Model #	Description	List Price/Each
CHE-3020SA-WH	Apron single bowl 30” kitchen sink, White, Sink only	1,336.80
CHE-3020SA-BQ	Apron single bowl 30” kitchen sink, Biscuit, Sink only	1,480.80
CHE-3020SA-MB	Apron single bowl 30” kitchen sink, Matte Black, Sink only	1,594.80
CHE-3020SA-MG	Apron single bowl 30” kitchen sink, Matte Grey, Sink only	1,594.80
CHE-3020SA-MZ	Apron single bowl 30” kitchen sink, Marble, Sink only	1,935.60
CHE-3020SA-MWH	Apron single bowl 30” kitchen sink, Matte White, Sink only	1,594.80
Optional Accessories		
SWG-2818F	Bottom Grid	182.40
BAS-2000-SS	Stainless Steel Basket Strainer	45.60

Chelsea Fireclay Collection

- Modern Apron-Front design
- Sharp corners with European flair
- Genuine Fireclay with ultra smooth finish
- Full specifications available at www.HamatUSA.com
- Limited Lifetime Warranty

CHE-2620SA-WH White
CHE-2620SA-BQ Biscuit

Chelsea 26″ Apron-Front Single Bowl
- Apron-Front installation requires custom cabinet
- Center drain
- Fits 30″ minimum cabinet
- Overall depth 10.25″, interior depth 9.25″
- Boxed weight 90 lbs.

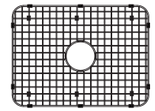

SWG-2418F

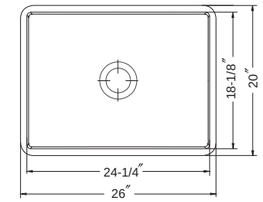

Model #	Description	List Price/Each
CHE-2620SA-WH	Apron single bowl 26” kitchen sink, White, Sink only	1,474.80
CHE-2620SA-BQ	Apron single bowl 26” kitchen sink, Biscuit, Sink only	1,468.80
Optional Accessories		
SWG-2418F	Bottom Grid	141.60
BAS-2000-SS	Stainless Steel Basket Strainer	45.60

CHE-3320DA64-WH White
CHE-3320DA64-BQ Biscuit
CHE-3320DA64-MB Matte Black
CHE-3320DA64-MG Matte Grey

Chelsea 33″ Apron-Front Double Bowl
- Apron-Front installation requires custom cabinet
- Center drain
- Fits 36″ minimum cabinet
- Overall depth 10.25″, interior depth 9.25″
- Boxed weight 140 lbs.

SWG-1818F

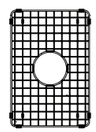

SWG-1218F

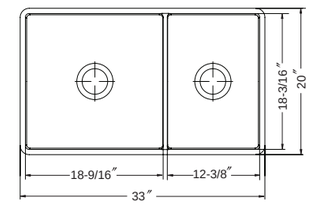

Model #	Description	List Price/Each
CHE-3320DA64-WH	Apron 33” double bowl 60/40 kitchen sink, White, Sink only	1,663.20
CHE-3320DA64-BQ	Apron 33” double bowl 60/40 kitchen sink, Biscuit, Sink only	1,821.60
CHE-3320DA64-MB	Apron 33” double bowl 60/40 kitchen sink,Matte Black, Sink only	2,049.60
CHE-3320DA64-MG	Apron 33” double bowl 60/40 kitchen sink, Matte Grey, Sink only	2,049.60
Optional Accessories		
SWG-1218F	Bottom Grid	122.40
SWG-1818F	Bottom Grid	129.60
BAS-2000-SS	Stainless Steel Basket Strainer	45.60

CHE-3320DHA-WH White
CHE-3320DHA-BQ Biscuit

Chelsea 33″ Apron-Front Double Bowl
- Apron-Front installation Requires custom cabinet
- Center drain
- Fits 36″ minimum cabinet
- Overall depth 10.25″, interior depth 9.25″
- Boxed weight 140 lbs.

SWG-1518F

SWG-1518F

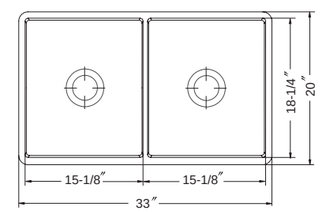

Model #	Description	List Price/Each
CHE-3320DHA-WH	Apron double bowl 33” kitchen sink, White, Sink only	1,879.20
CHE-3320DHA-BQ	Apron double bowl 33” kitchen sink, Biscuit, Sink only	1,993.20
Optional Accessories		
SWG-1518F	Bottom Grid	122.40
BAS-2000-SS	Stainless Steel Basket Strainer	45.60

Chelsea Fireclay Collection

Modern Apron-Front design · Sharp corners with European flair · Genuine Fireclay with ultra smooth finish

Full specifications available at www.HamatUSA.com · Limited Lifetime Warranty

CHE-3318DHU-WH White
CHE-3318DHU-BQ Biscuit

Chelsea **Undermount** 50/50 Double Bowl with **HIGH WALL**

- Fits 36″ minimum cabinet
- Rear set drain
- Overall depth 8.25″, interior depth 7.345″
- Boxed weight 110 lbs.

SWG-1415L

SWG-1415R

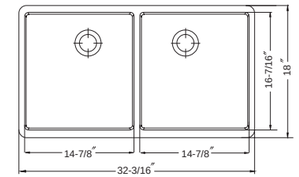

Model #	Description	List Price/Each
CHE-3318DHU-WH	Undermount 50/50 double bowl, with **high wall**, White, Sink Only	1,708.80
CHE-3318DHU-BQ	Undermount 50/50 double bowl, with **high wall**, Biscuit, Sink Only	1,821.60
Optional Accessories		
SWG-1415FL	Bottom Grid (left bowl)	105.60
SWG-1415FR	Bottom Grid (right bowl)	105.60
BAS-2000-SS	Stainless Steel Basket Strainer	45.60

CHE-3219SU-WH White
CHE-3219SU-BQ Biscuit
CHE-3219SU-MB Matte Black
CHE-3219SU-MG Matte Grey
CHE-3219SU-MZ Marble White/Grey

Chelsea **Undermount** 33″ Single Bowl Sink

- Fits 36″ minimum cabinet
- Center drain
- Overall depth 10.5″, interior depth 9.75″
- Boxed weight 90 lbs.

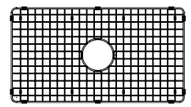

SWG-2815F

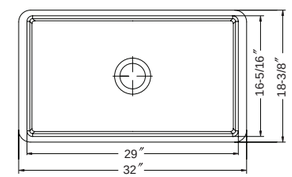

Model #	Description	List Price/Each
CHE-3219SU-WH	Undermount Single bowl, White, Sink only	1,252.80
CHE-3219SU-BQ	Undermount Single bowl, Biscuit, Sink only	1,366.80
CHE-3219SU-MB	Undermount Single bowl, Matte Black, Sink only	1,423.20
CHE-3219SU-MG	Undermount Single bowl, Matte Grey, Sink only	1,423.20
CHE-3219SU-MZ	Undermount Single bowl, Marble, Sink only	1594.80
Optional Accessories		
SWG-2815F	Bottom Grid	160.80
BAS-2000-SS	Stainless Steel Basket Strainer	45.60

CHE-2619SU-WH White
CHE-2619SU-BQ Biscuit
CHE-2619SU-MB Matte Black
CHE-2619SU-MG Matte Grey

Chelsea **Undermount** 26″ Single Bowl Sink

- Fits 30″ minimum cabinet
- Center drain
- Overall depth 10.5″, interior depth 9.75″
- Boxed weight 80 lbs.

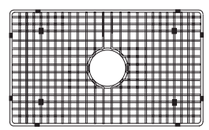

SWG-2215F

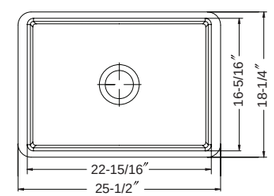

Model #	Description	List Price/Each
CHE-2619SU-WH	Undermount Single bowl, White, Sink only	1,138.80
CHE-2619SU-BQ	Undermount Single bowl, Biscuit, Sink only	1,252.80
CHE-2619SU-MB	Undermount Single bowl, Matte Black, Sink only	1,309.20
CHE-2619SU-MG	Undermount Single bowl, Matte Grey, Sink only	1,309.20
Optional Accessories		
SWG-2215F	Bottom Grid	148.80
BAS-2000-SS	Stainless Steel Basket Strainer	45.60

CHE-2417SU-WH White
CHE-2417SU-BQ Biscuit

Chelsea **Undermount** Single Bowl

- Fits 27″ minimum cabinet
- Rear set drain
- Overall depth 8″, interior depth 7.25″
- Boxed weight 80 lbs.

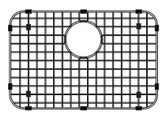

SWG-2115F

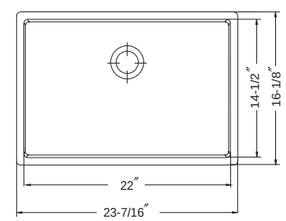

Model #	Description	List Price/Each
CHE-2417SU-WH	Undermount Single bowl, White, Sink only	786.00
CHE-2417SU-BQ	Undermount Single bowl, Biscuit, Sink only	898.80
Optional Accessories		
SWG-2115F	Bottom Grid	126.00
BAS-2000-SS	Stainless Steel Basket Strainer	45.60

Chelsea Fireclay Collection

- Modern Apron-Front design
- Sharp corners with European flair
- Genuine Fireclay with ultra smooth finish
- Full specifications available at www.HamatUSA.com
- Limited Lifetime Warranty

CHE-1919BU-WH White
CHE-1919BU-BQ Biscuit
CHE-1919BU-MB Matte Black
CHE-1919BU-MG Matte Grey

Chelsea **Undermount** Large Bar/Prep Sink

- Fits 24″ minimum cabinet
- Rear set 3.5" drain
- Overall depth 8″, interior depth 7.5″
- Boxed weight 40 lbs.

SWG-1515F

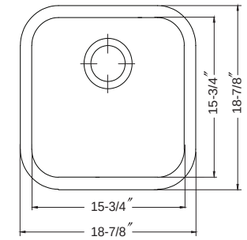

Model #	Description	List Price/Each
CHE-1919BU-WH	Undermount Large Bar/Prep Sink, White, Sink Only	740.40
CHE-1919BU-BQ	Undermount Large Bar/Prep Sink, Biscuit, Sink only	796.80
CHE-1919BU-MB	Undermount Large Bar/Prep Sink, Matte Black, Sink Only	900.00
CHE-1919BU-MG	Undermount Large Bar/Prep Sink, Matte Grey, Sink Only	900.00
CHE-1919BU-MZ	Undermount Large Bar/Prep Sink, Marble, Sink Only	933.60
Optional Accessories		
SWG-1515F	Bottom Grid	117.60
BAS-2000-SS	Stainless Steel Basket Strainer	45.60

CHE-1717BU-WH White
CHE-1717BU-BQ Biscuit
CHE-1717BU-MB Matte Black
CHE-1717BU-MG Matte Grey
CHE-1717BU-MZ Marble White/Grey
CHE-1717BU-MWH Matte White

Chelsea **Undermount** Single Bowl

- Fits 27″ minimum cabinet
- Rear set 3.5" drain
- Overall depth 8″, interior depth 7.5"
- Tight radius corners
- Boxed weight 40 lbs.

SWG-1616F

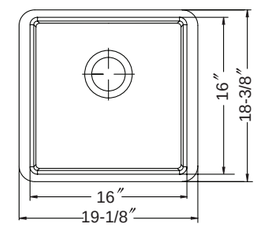

Model #	Description	List Price/Each
CHE-1717BU-WH	Undermount Single bowl, White, Sink only	751.20
CHE-1717BU-BQ	Undermount Single bowl, Biscuit, Sink only	831.60
CHE-1717BU-MB	Undermount Single bowl, Matte Black, Sink only	910.80
CHE-1717BU-MG	Undermount Single bowl, Matte Grey, Sink only	910.80
CHE-1717BU-MZ	Undermount Single bowl, Marble, Sink only	1024.80
CHE-1717BU-MWH	Undermount Single bowl, Matte White, Sink only	910.80
Optional Accessories		
SWG-1616F	Bottom Grid	192.00
BAS-2000-SS	Stainless Steel Basket Strainer	45.60

CHE-1319BU-WH White
CHE-1319BU-BQ Biscuit

Chelsea **Undermount** Small Bar/Prep Sink

- Fits 18″ minimum cabinet
- Center 3.5" drain
- Overall depth 7.25″, interior depth 6.3″
- Boxed weight 30 lbs.

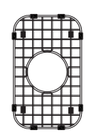

SWG-914F

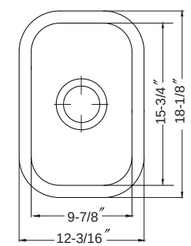

Model #	Description	List Price/Each
CHE-1319BU-WH	Undermount Bar/Prep Sink, White, Sink only	673.20
CHE-1319BU-BQ	Undermount Bar/Prep Sink, Biscuit, Sink only	626.40
Optional Accessories		
SWG-914F	Bottom Grid	80.40
BAS-2000-SS	Stainless Steel Basket Strainer	45.60

THE ART OF CeraSteel

HAMATUSA

HAMATUSA
WORLD OF WATER SINCE 1944

CeraSteel Porcelain Enameled Steel Sinks

A splash of color brings your kitchen and bar alive. Our CeraSteel collection is perfect for anyone looking to add some fun, whimsey or even a little "mid-century modern" feel to their home. With a bright finish yet durable 16-gauge steel core, these sinks are solid yet stylish. We coat every sink twice with enamel - and the sink is fired at 1500° after each application. The heat bonds the coatings with the metal to create a high-shine finish that is resistant to impact, heat, stains, chips, scratches and even germs.

HamatUSA CeraSteel offers:

- Weight that is 65% lighter than cast iron enameled sinks
- Resilient 16-gauge steel core
- Non-porous surface
- Finishes that are stain, chip and scratch resistant
- 8 distinctive colors
- Easy undermount installation
- 5 year limited warranty

Printed colors of materials and metal finishes are depicted as accurately as possible. Please see your HamatUSA Dealer for actual material and finish samples.

- Resilient 16-gauge steel core
- Non-porous surface resists stains, chips and scratches
- Full specifications available at www.HamatUSA.com
- 5 Year Limited Warranty

CER-3018D

CeraSteel Double Bowl

- Compact double bowl design
- Center drain
- 9″ deep bowl
- Fits 33″ minimum cabinet

CER-3018D-WH	White
CER-3018D-BQ	Biscuit
CER-3018D-ES	Espresso
CER-3018D-BL	Black
CER-3018D-MT	Mint
CER-3018D-LE	Lemon
CER-3018D-SL	Slate

SWG-1214

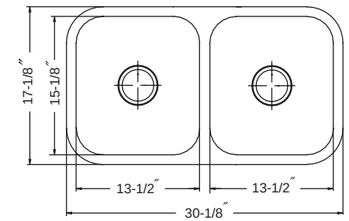

Model #	Description	List Price/Each
CER-3018D-WH	Double Bowl, White, Sink only	837.60
CER-3018D-BQ	Double Bowl, Biscuit, Sink only	897.60
CER-3018D-ES	Double Bowl, Espresso, Sink only	897.60
CER-3018D-BL	Double Bowl, Black, Sink only	897.60
CER-3018D-MT	Double Bowl, Mint, Sink only	897.60
CER-3018D-LE	Double Bowl, Lemon, Sink only	957.60
CER-3018D-SL	Double Bowl, Slate, Sink only	897.60
Optional Accessories		
SWG-1214	Bottom Grid	92.40
BAS-2000-SS	Stainless Steel Basket Strainer	45.60

CER-3221S

CeraSteel Offset Single Bowl

- Combines a single bowl in a double bowl size
- Rear set drain
- 9″ deep bowl
- Fits 36″ minimum cabinet

CER-3221S-WH	White
CER-3221S-BQ	Biscuit
CER-3221S-ES	Espresso
CER-3221S-NB	Navy Blue
CER-3221S-BL	Black
CER-3221S-MT	Mint
CER-3221S-LE	Lemon
CER-3221S-SL	Slate

SWG-2717OFS

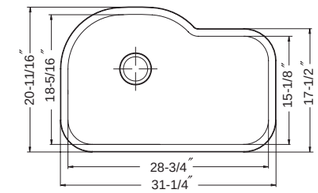

Model #	Description	List Price/Each
CER-3221S-WH	Offset Single Bowl, White, Sink only	765.60
CER-3221S-BQ	Offset Single Bowl, Biscuit, Sink only	802.80
CER-3221S-ES	Offset Single Bowl, Espresso, Sink only	802.80
CER-3221S-NB	Offset Single Bowl, Navy Blue, Sink only	802.80
CER-3221S-BL	Offset Single Bowl, Black, Sink only	802.80
CER-3221S-MT	Offset Single Bowl, Mint, Sink only	802.80
CER-3221S-LE	Offset Single Bowl, Lemon, Sink only	861.60
CER-3221S-SL	Offset Single Bowl, Slate, Sink only	802.80
Optional Accessories		
SWG-2717OFS	Bottom Grid	177.60
BAS-2000-SS	Stainless Steel Basket Strainer	45.60

CER-3118S

CeraSteel Large Single Bowl

- Maximum sized single bowl
- Rear set drain
- 9″ deep bowl
- Fits 36″ minimum cabinet

CER-3118S-WH	White
CER-3118S-BQ	Biscuit
CER-3118S-ES	Espresso
CER-3118S-NB	Navy Blue
CER-3118S-BL	Black
CER-3118S-MT	Mint
CER-3118S-LE	Lemon
CER-3118S-SL	Slate

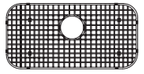

SWG-2714C

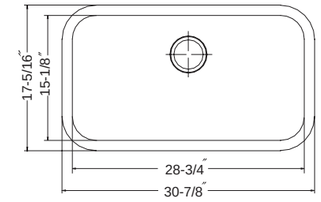

Model #	Description	List Price/Each
CER-3118S-WH	Large Single Bowl, White, Sink only	717.60
CER-3118S-BQ	Large Single Bowl, Biscuit, Sink only	753.60
CER-3118S-ES	Large Single Bowl, Espresso, Sink only	753.60
CER-3118S-NB	Large Single Bowl, Navy Blue, Sink only	753.60
CER-3118S-BL	Large Single Bowl, Black, Sink only	753.60
CER-3118S-MT	Large Single Bowl, Mint, Sink only	753.60
CER-3118S-LE	Large Single Bowl, Lemon, Sink only	789.60
CER-3118S-SL	Large Single Bowl, Slate, Sink only	753.60
Optional Accessories		
SWG-2714C	Bottom Grid	162.00
BAS-2000-SS	Stainless Steel Basket Strainer	45.60

CER-2318S

CeraSteel Single Bowl

- Standard size single bowl
- Rear set drain
- 8″ deep bowl
- Fits 27″ minimum cabinet

CER-2318S-WH	White
CER-2318S-BQ	Biscuit
CER-2318S-ES	Espresso
CER-2318S-NB	Navy Blue
CER-2318S-BL	Black
CER-2318S-MT	Mint
CER-2318S-LE	Lemon
CER-2318S-SL	Slate

SWG-2014

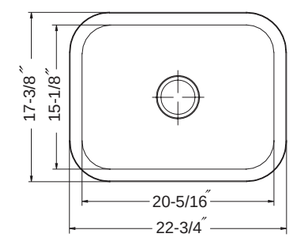

Model #	Description	List Price/Each
CER-2318S-WH	Single Bowl, White, Sink only	609.60
CER-2318S-BQ	Single Bowl, Biscuit, Sink only	621.60
CER-2318S-ES	Single Bowl, Espresso, Sink only	621.60
CER-2318S-NB	Single Bowl, Navy Blue, Sink only	621.60
CER-2318S-BL	Single Bowl, Black, Sink only	621.60
CER-2318S-MT	Single Bowl, Mint, Sink only	621.60
CER-2318S-LE	Single Bowl, Lemon, Sink only	657.60
CER-2318S-SL	Single Bowl, Slate, Sink only	621.60
Optional Accessories		
SWG-2014	Bottom Grid	110.40
BAS-2000-SS	Stainless Steel Basket Strainer	45.60

- Resilient 16-gauge steel core
- Non-porous surface resists stains, chips and scratches

CER-1618B

CeraSteel Bar/Prep Bowl

- Compact bar/prep sink
- Center drain
- 8″ deep bowl
- Fits 21″ minimum cabinet

CER-1618B-WH	White
CER-1618B-BQ	Biscuit
CER-1618B-ES	Espresso
CER-1618B-NB	Navy Blue
CER-1618B-BL	Black
CER-1618B-MT	Mint
CER-1618B-LE	Lemon
CER-1618B-SL	Slate

SWG-1214

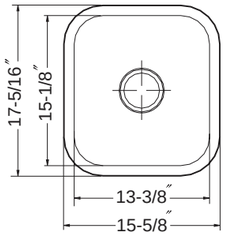

- Full specifications available at www.HamatUSA.com
- 5 Year Limited Warranty

Model #	Description	List Price/Each
CER-1618B-WH	Bar/Prep Bowl, White, Sink only	513.60
CER-1618B-BQ	Bar/Prep Bowl, Biscuit, Sink only	525.60
CER-1618B-ES	Bar/Prep Bowl, Espresso, Sink only	525.60
CER-1618B-NB	Bar/Prep Bowl, Navy Blue, Sink only	525.60
CER-1618B-BL	Bar/Prep Bowl, Black, Sink only	525.60
CER-1618B-MT	Bar/Prep Bowl, Mint, Sink only	525.60
CER-1618B-LE	Bar/Prep Bowl, Lemon, Sink only	561.60
CER-1618B-SL	Bar/Prep Bowl, Slate, Sink only	525.60
Optional Accessories		
SWG-1214	Bottom Grid	92.40
BAS-2000-SS	Stainless Steel Basket Strainer	45.60

HAMATUSA
WORLD OF WATER SINCE 1944

SiOStone Granite Sinks

HamatUSA also has a range of sinks to give a more natural look and feel to your kitchen without intensive and costly maintenance natural stone requires. With over 30 years of experience and development, SiOStone has evolved to become one of the most durable materials for sink fabrication.

HamatUSA SiOStone offers:

- Silky smooth finish yet 3x harder than natural granite
- 80% quartz composition
- Non-porous surface that is tough and scratch resistant
- Heat and thermal shock resistant to over 500°F
- A full range of undermount and drop-in sinks
- Resistant to chemicals
- Naturally anti-microbial and inhibits the growth of bacteria
- UV-stable and food safe
- Easy to clean
- 6 Distinct Colors
- Limited Lifetime Warranty

Printed colors of materials and metal finishes are depicted as accurately as possible. Please see your HamatUSA Dealer for actual material and finish samples.

Heat and thermal shock resistant · Non-porous surface resists stains, chips and scratches · Naturally Antimicrobial

Full specifications available at www.HamatUSA.com · Limited Lifetime Warranty

- ***Supplied with stainless steel drying tray, wooden cutting board, multipurpose roll-up mat, wire bottom grid, and basket strainer***

SiO-3320SAW

SiOStone Single Bowl
- Spacious single bowl
- Center drain
- Overall depth 9.5″, interior depth 9″

Apron-Front Workstation
- Fits 36″ minimum cabinet
- Apron front installation requires custom cabinet
- Reversible so high side can be on right or left

SiO-3320SAW-WH White
SiO-3320SAW-BL Black
SiO-3320SAW-MO Mocha
SiO-3320SAW-SD Sand
SiO-3320SAW-SL Slate

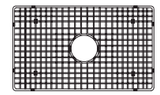

CWG-2714

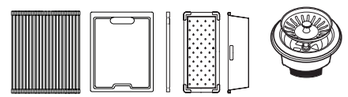

ROL-1517 CUT-1317 DRY-918 BAS-2000

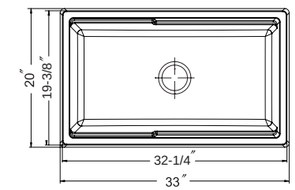

Model #	Description	List Price/Each
SiO-3320SAW-WH White	Workstation sink with accessories	1,858.80
SiO-3320SAW-BL Black	Workstation sink with accessories	1,858.80
SiO-3320SAW-MO Mocha	Workstation sink with accessories	1,858.80
SiO-3320SAW-SD Sand	Workstation sink with accessories	1,858.80
SiO-3320SAW-SL Slate	Workstation sink with accessories	1,858.80
Included Accessories		
CWG-2714	Bottom Grid (included at no charge)	176.40
CUT-1317	Eco Friendly Hardwood Worktop Cutting Board (included at no charge)	135.60
DRY-817	Drying Board (included at no charge)	194.40
ROL-1517	Roll-up drying rack (included at no charge)	74.40
BAS-2000-SS	Stainless Steel Basket Strainer (included at no charge)	45.60

- ***Supplied with stainless steel drying tray, wooden cutting board, multipurpose roll-up mat, wire bottom grid, and basket strainer***

SiO-3020SAW

SiOStone Single Bowl
- Spacious single bowl
- Center drain
- Overall depth 9.5″, interior depth 9″

Apron-Front Workstation
- Fits 33″ minimum cabinet
- Apron front installation requires custom cabinet
- Reversible so high side can be on right or left

SiO-3020SAW-WH White
SiO-3020SAW-BL Black
SiO-3020SAW-MO Mocha
SiO-3020SAW-SD Sand
SiO-3020SAW-SL Slate

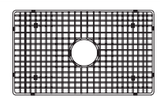

CWG-2514

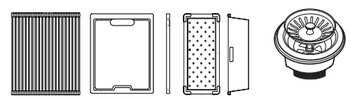

ROL-1517 CUT-1317 DRY-918 BAS-2000-SS

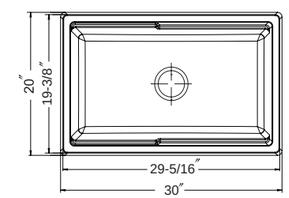

Model #	Description	List Price/Each
SiO-3020SAW-WH White	Workstation sink with accessories	1,798.80
SiO-3020SAW-BL Black	Workstation sink with accessories	1,798.80
SiO-3020SAW-MO Mocha	Workstation sink with accessories	1,798.80
SiO-3020SAW-SD Sand	Workstation sink with accessories	1,798.80
SiO-3020SAW-SL Slate	Workstation sink with accessories	1,798.80
Included Accessories		
CWG-2514	Bottom Grid (included no charge)	165.60
CUT-1317	Eco Friendly Hardwood Worktop Cutting Board (included no charge)	135.60
DRY-917	Drying Board (included no charge)	194.40
ROL-1517	Roll-up drying rack (included no charge)	74.40
BAS-2000-SS	Stainless Steel Basket Strainer (included no charge)	45.60

SiO-3321ST

SiOStone Large Single Bowl
- Extra large single bowl
- Rear set drain
- 9.5″ deep bowl
- 4 pre-scored, and 1 pre-drilled hole(s)

Topmount
- Fits 36″ minimum cabinet

SiO-3321ST-WH White
SiO-3321ST-BL Black
SiO-3321ST-MO Mocha
SiO-3321ST-SD Sand
SiO-3321ST-TA Taupe

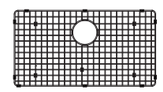

CWG-2814

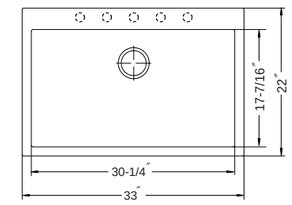

Model #	Description	List Price/Each
SiO-3321ST-WH White	Single Box Pack, 4 pre-scored, and 1 pre-drilled hole(s), Sink only	753.60
SiO-3321ST-BL Black	Single Box Pack, 4 pre-scored, and 1 pre-drilled hole(s), Sink only	753.60
SiO-3321ST-MO Mocha	Single Box Pack, 4 pre-scored, and 1 pre-drilled hole(s), Sink only	753.60
SiO-3321ST-SD Sand	Single Box Pack, 4 pre-scored, and 1 pre-drilled hole(s), Sink only	753.60
SiO-3321ST-TA Taupe	Single Box Pack, 4 pre-scored, and 1 pre-drilled hole(s), Sink only	753.60
Optional Accessories		
CWG-2814	Bottom Grid	178.80
	See Pages 42-43 for Basket Strainer options	

SiO-3322DTR

SiOStone 60/40 Double Bowl
- Highly functional design
- Rear set drain
- 9.5″ deep bowl
- 4 pre-scored holes

Topmount
- Fits 36″ minimum cabinet

SiO-3322DTR-WH White
SiO-3322DTR-BL Black
SiO-3322DTR-MO Mocha
SiO-3322DTR-SD Sand
SiO-3322DTR-SL Slate

CUT-1518

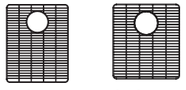

CWG-1317 CWG-1315

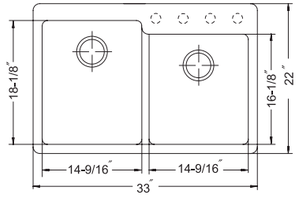

Model #	Description	List Price/Each
SiO-3322DTR-WH White	Single Box Pack, 4 pre-scored holes, Sink only	777.60
SiO-3322DTR-BL Black	Single Box Pack, 4 pre-scored holes, Sink only	777.60
SiO-3322DTR-MO Mocha	Single Box Pack, 4 pre-scored holes, Sink only	777.60
SiO-3322DTR-SD Sand	Single Box Pack, 4 pre-scored holes, Sink only	777.60
SiO-3322DTR-SL Slate	Single Box Pack, 4 pre-scored holes, Sink only	777.60
Optional Accessories		
CWG-1317	Bottom Grid (fits large bowl)	135.60
CWG-1315	Bottom Grid (fits small bowl)	156.00
CUT-1518	Cutting Board	153.60
	See Pages 42-43 for Basket Strainer options	

SiO-3322DT

SiOStone 50/50 Double Bowl
- Classic efficiency using a double equal bowl with **LOW WALL** divide
- Rear set drain
- 9.5″ deep bowl
- 4 pre-scored, and 1 pre-drilled hole(s)

Topmount
- Fits 36″ minimum cabinet

SiO-3322DT-WH White
SiO-3322DT-BL Black
SiO-3322DT-MO Mocha
SiO-3322DT-SD Sand
SiO-3322DT-TA Taupe

CWG-1315R

CWG-1315L

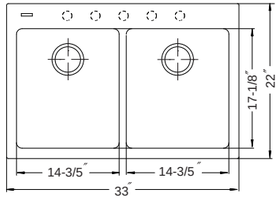

Model #	Description	List Price/Each
SiO-3322DT-WH White	Single Box Pack, 4 pre-scored, and 1 pre-drilled hole(s), Sink only	717.60
SiO-3322DT-BL Black	Single Box Pack, 4 pre-scored, and 1 pre-drilled hole(s), Sink only	717.60
SiO-3322DT-MO Mocha	Single Box Pack, 4 pre-scored, and 1 pre-drilled hole(s), Sink only	717.60
SiO-3322DT-SD Sand	Single Box Pack, 4 pre-scored, and 1 pre-drilled hole(s), Sink only	717.60
SiO-3322DT-TA Taupe	Single Box Pack, 4 pre-scored, and 1 pre-drilled hole(s), Sink only	717.60
Optional Accessories		
CWG-1315L	Bottom Grid (Left Bowl)	90.00
CWG-1315R	Bottom Grid (Right Bowl)	90.00
	See Pages 42-43 for Basket Strainer options	

Heat and thermal shock resistant · Non-porous surface resists stains, chips and scratches · Naturally Antimicrobial

Full specifications available at www.HamatUSA.com · Limited Lifetime Warranty

SiO-3322DATR

SiOStone 60/40 Double Bowl

- Innovative **4" LOW DIVIDER** to handle large pots and pans
- Rear set drain
- 9.5" deep bowl
- 4 pre-scored, and 1 pre-drilled hole(s)

Topmount

- Fits 36" minimum cabinet

SiO-3322DATR-WH White
SiO-3322DATR-BL Black
SiO-3322DATR-MO Mocha
SiO-3322DATR-SD Sand
SiO-3322DATR-TA Taupe

CWG-1115

CWG-1517

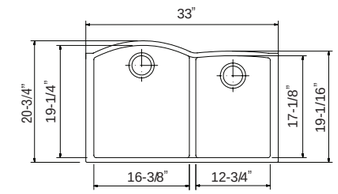

Model #	Description	List Price/Each
SiO-3222DATR-WH White	Single Box Pack, Sink only	789.60
SiO-3222DATR-BL Black	Single Box Pack, Sink only	789.60
SiO-3222DATR-MO Mocha	Single Box Pack, Sink only	789.60
SiO-3222DATR-SD Sand	Single Box Pack, Sink only	789.60
SiO-3222DATR-TA Taupe	Single Box Pack, Sink only	789.60
Optional Accessories		
CWG-1517	Bottom Grid (Left Bowl)	130.80
CWG-1115	Bottom Grid (Right Bowl)	78.00
	See Pages 42-43 for Basket Strainer options	

SiO-2420ST

SiOStone Single Bowl

- Spacious single bowl
- Rear set drain
- 7.875" deep bowl
- 4 pre-scored, and 1 pre-drilled hole(s)

Topmount

- Fits 27" minimum cabinet

SiO-2420ST-WH White
SiO-2420ST-BL Black
SiO-2420ST-MO Mocha
SiO-2420ST-SD Sand
SiO-2420ST-TA Taupe

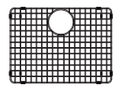

CWG-2015

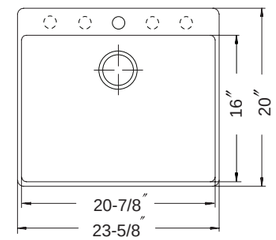

Model #	Description	List Price/Each
SiO-2420ST-WH White	Single Box Pack, 4 pre-scored, and 1 pre-drilled hole(s), Sink only	630.00
SiO-2420ST-BL Black	Single Box Pack, 4 pre-scored, and 1 pre-drilled hole(s), Sink only	630.00
SiO-2420ST-MO Mocha	Single Box Pack, 4 pre-scored, and 1 pre-drilled hole(s), Sink only	630.00
SiO-2420ST-SD Sand	Single Box Pack, 4 pre-scored, and 1 pre-drilled hole(s), Sink only	630.00
SiO-2420ST-TA Taupe	Single Box Pack, 4 pre-scored, and 1 pre-drilled hole(s), Sink only	630.00
Optional Accessories		
CWG-2015	Bottom Grid	116.40
	See Pages 42-43 for Basket Strainer options	

SiO-1616B

SiOStone Bar/Prep Sink

- Crisp, classic Square sink for kitchen prep or hospitality bar
- Rear set drain
- Dual mount deck
- Rear set drain
- 8.0625" deep bowl

Topmount / Undermount

Fits 21" minimum cabinet

SiO-1616-WH White
SiO-1616-BL Black
SiO-1616-MO Mocha
SiO-1616-SD Sand
SiO-1616-SL Slate

CWG-1212

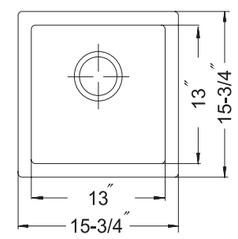

Model #	Description	List Price/Each
SiO-1616B-WH White	Single Box Pack, Sink only	442.80
SiO-1616B-BL Black	Single Box Pack, Sink only	442.80
SiO-1616B-MO Mocha	Single Box Pack, Sink only	442.80
SiO-1616B-SD Sand	Single Box Pack, Sink only	442.80
SiO-1616B-SL Slate	Single Box Pack, Sink only	442.80
Optional Accessories		
CWG-1212	Bottom Grid	67.20
	See Pages 42-43 for Basket Strainer options	

Heat and thermal shock resistant · Non-porous surface resists stains, chips and scratches · Naturally Antimicrobial

Full specifications available at www.HamatUSA.com · Limited Lifetime Warranty

SiO-3321DUR

SiOStone 60/40 Double Bowl
- Highly functional design
- Rear set drain
- 9.5″ deep bowl

Undermount
- Fits 36″ minimum cabinet

SiO-3321DUR-WH White
SiO-3321DUR-BL Black
SiO-3321DUR-MO Mocha
SiO-3321DUR-SD Sand
SiO-3321DUR-SL Slate

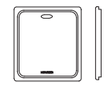

CUT-1518

CWG-1317

CWG-1315

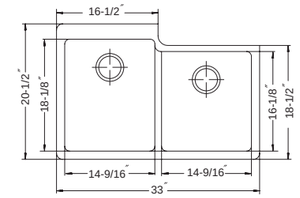

Model #	Description	List Price/Each
SiO-3321DUR-WH White	Single Box Pack, Sink only	810.00
SiO-3321DUR-BL Black	Single Box Pack, Sink only	810.00
SiO-3321DUR-MO Mocha	Single Box Pack, Sink only	810.00
SiO-3321DUR-SD Sand	Single Box Pack, Sink only	810.00
SiO-3321DUR-SL Slate	Single Box Pack, Sink only	810.00
Optional Accessories		
CWG-1317	Bottom Grid (fits large bowl)	109.20
CWG-1315	Bottom Grid (fits small bowl)	96.00
CUT-1518	Cutting Board	153.60
	See Pages 42-43 for Basket Strainer options	

SiO-3321DAUR

SiOStone 60/40 Double Bowl
- Innovative **4″ LOW DIVIDER** to handle large pots and pans
- Rear set drain
- 9.5″ deep bowl

Undermount
- Fits 36″ minimum cabinet

SiO-3321DAUR-WH White
SiO-3321DAUR-BL Black
SiO-3321DAUR-MO Mocha
SiO-3321DAUR-SD Sand
SiO-3321DAUR-TA Taupe

CWG-1115

CWG-1517

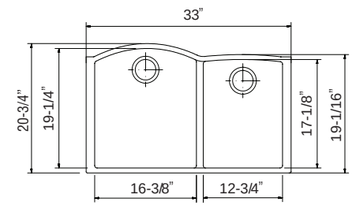

Model #	Description	List Price/Each
SiO-3321DAUR-WH White	Single Box Pack, Sink only	825.60
SiO-3321DAUR-BL Black	Single Box Pack, Sink only	825.60
SiO-3321DAUR-MO Mocha	Single Box Pack, Sink only	825.60
SiO-3321DAUR-SD Sand	Single Box Pack, Sink only	825.60
SiO-3321DAUR-TA Taupe	Single Box Pack, Sink only	825.60
Optional Accessories		
CWG-1517	Bottom Grid (Left Bowl)	110.40
CWG-1115	Bottom Grid (Right Bowl)	78.00
	See Pages 42-43 for Basket Strainer options	

SiO-3319DU

SiOStone 50/50 Double Bowl
- Classic efficiency using a double equal bowl with <u>LOW WALL</u> divide
- Rear set drain
- 9.5″ deep bowl

Undermount
- Fits 36″ minimum cabinet

SiO-3319DU-WH White
SiO-3319DU-BL Black
SiO-3319DU-MO Mocha
SiO-3319DU-SD Sand
SiO-3319DU-TA Taupe

CWG-1315R

CWG-1315L

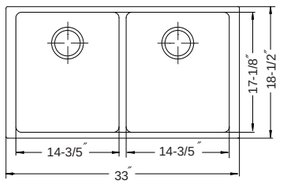

Model #	Description	List Price/Each
SiO-3319DU-WH White	Single Box Pack, Sink only	765.60
SiO-3319DU-BL Black	Single Box Pack, Sink only	765.60
SiO-3319DU-MO Mocha	Single Box Pack, Sink only	765.60
SiO-3319DU-SD Sand	Single Box Pack, Sink only	765.60
SiO-3319DU-TA Taupe	Single Box Pack, Sink only	765.60
Optional Accessories		
CWG-1315R	Bottom Grid (Right Bowl)	90.00
CWG-1315L	Bottom Grid (Left Bowl)	90.00
	See Pages 42-43 for Basket Strainer options	

SiO-3319SU

SiOStone Large Single Bowl
- Extra large single bowl
- Rear set drain
- 9.5″ deep bowl

Undermount
- Fits 36″ minimum cabinet

SiO-3319SU-WH White
SiO-3319SU-BL Black
SiO-3319SU-MO Mocha
SiO-3319SU-SD Sand
SiO-3319SU-TA Taupe

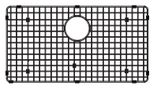

CWG-2814

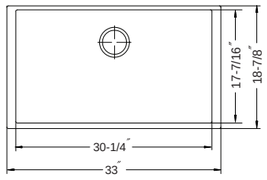

Model #	Description	List Price/Each
SiO-3319SU-WH White	Single Box Pack, Sink only	777.60
SiO-3319SU-BL Black	Single Box Pack, Sink only	777.60
SiO-3319SU-MO Mocha	Single Box Pack, Sink only	777.60
SiO-3319SU-SD Sand	Single Box Pack, Sink only	777.60
SiO-3319SU-TA Taupe	Single Box Pack, Sink only	777.60
Optional Accessories		
CWG-2814	Bottom Grid	178.80
	See Pages 42-43 for Basket Strainer options	

SiO-2418SU

SiOStone Single Bowl
- Spacious single bowl
- Rear set drain
- 7.875″ deep bowl

Undermount
- Fits 27″ minimum cabinet

SiO-2418SU-WH White
SiO-2418SU-BL Black
SiO-2418SU-MO Mocha
SiO-2418SU-SD Sand
SiO-2418SU-TA Taupe

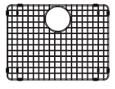

CWG-2015

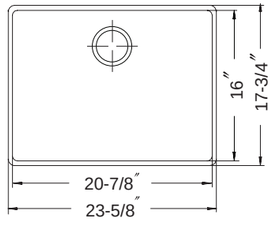

Model #	Description	List Price/Each
SiO-2418SU-WH White	Single Box Pack, Sink only	690.00
SiO-2418SU-BL Black	Single Box Pack, Sink only	690.00
SiO-2418SU-MO Mocha	Single Box Pack, Sink only	690.00
SiO-2418SU-SD Sand	Single Box Pack, Sink only	690.00
SiO-2418SU-TA Taupe	Single Box Pack, Sink only	690.00
Optional Accessories		
CWG-2015	Bottom Grid	116.40
	See Pages 42-43 for Basket Strainer options	

HAMATUSA
WORLD OF WATER SINCE 1944

By carefully curating over 20 product suites, HamatUSA provides one of the most comprehensive collections of stainless steel sinks available in the US market. As a result, we have stainless sinks for every budget. Whether it's residential construction, large commercial projects, or small renovations, we have the sink for you.

Several sink collections (Prizm, Axiom, Rendezvous, Hudson and Contrive) are hand-folded and welded – not stamped like many stainless sinks today. In addition to using large sound deadening pads and full undercoating, we also wrap each of these sink with extra padding for even quieter performance.

All of our other stainless sinks come in almost every configuration and size available – and include the full undercoating and large sound deadening pads. We even offer hard-to-find items such as corner sink and triple bowl options as well as ADA options for many of our collections.

If you need a stainless steel sink that is not in our catalog, we invite you to contact us to see if we can make it for you.

All HamatUSA stainless steel sinks feature:

- T-304 Stainless Steel
- StoneShield Undercoating over large size Sound Deadening Pads
- TotalGuard+ Insulation on all Zero radius and 10mm radius sinks
- Limited Lifetime Warranty*

*10 year limited warranty on Enterprise Collection

Rendezvous Collection 18 Gauge Collection

- T-304 Stainless Steel
- Handmade 18 gauge sink
- 10mm (R10) Radius Corners
- Scored Bottom
- Wooden Cutting Board
- Removable, Sliding Stainless Steel Drying Tray
- Total-Guard+ Insulation
- Dual Tiered Sliding Platform
- StoneShield Undercoating
- Sound Deadening Pads

- Full specifications available at www.HamatUSA.com
- Limited Lifetime Warranty

- ***Supplied with stainless steel drying tray, wooden cutting board, multipurpose roll-up mat, wire bottom grid, and basket strainer***

REN-2618S

Rendezvous Single Bowl

- 10mm radius design with interchangeable dual sliding platform system
- 9.5″ overall depth, 9″ interior depth
- Center drain
- StoneShield Undercoating over Sound Deadening Pads
- TotalGuard+ Insulation
- Fits 30 ″ minimum cabinet

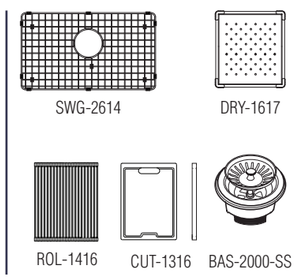

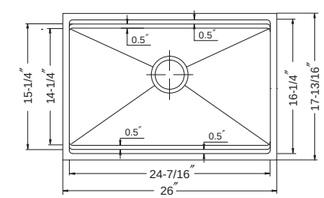

Model #	Description	List Price/Each
REN-2618S	Single Box Pack	1,305.60
Included Accessories		
CUT-1316	Eco Friendly Hardwood worktop Cutting Board (included at no charge)	156.00
DRY-1617	Drying tray 1-1/2"depth, stainless steel (included at no charge)	225.60
ROL-1416	Multi-Purpose Roll-Up Mat (included at no charge)	76.80
SWG-2614	Bottom Grid (included at no charge)	177.60
BAS-2000-SS	Basket Strainer (included at no charge)	45.60

- ***Supplied with stainless steel drying tray, wooden cutting board, multipurpose roll-up mat, wire bottom grid, and basket strainer***

REN-3218S

Rendezvous Large Single Bowl

- 10mm radius design with interchangeable dual sliding platform system
- 9.5″ overall depth, 9″ interior depth
- Center drain
- StoneShield Undercoating over Sound Deadening Pads
- TotalGuard+ Insulation
- Fits 36″ minimum cabinet

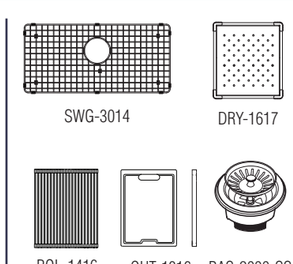

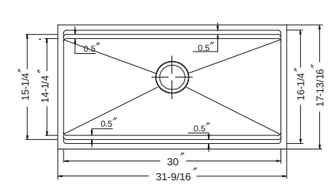

Model #	Description	List Price/Each
REN-3218S	Single Box Pack	1,416.00
Included Accessories		
CUT-1316	Eco Friendly Hardwood worktop Cutting Board (included at no charge)	156.00
DRY-1617	Drying tray 1-1/2"depth, stainless steel (included at no charge)	225.60
ROL-1416	Multi-Purpose Roll-Up Mat (included at no charge)	76.80
SWG-3014	Bottom Grid (included at no charge)	177.60
BAS-2000-SS	Basket Strainer (included at no charge)	45.60

- ***Supplied with stainless steel drying tray, wooden cutting board, multipurpose roll-up mat, wire bottom grid, and basket strainer***

REN-4518S

Rendezvous Extra Large Single Bowl

- 10mm radius design with interchangeable dual sliding platform system
- 10.5″ overall depth, 10″ interior depth
- Offset drain
- StoneShield Undercoating over Sound Deadening Pads
- Fits 48″ minimum cabinet

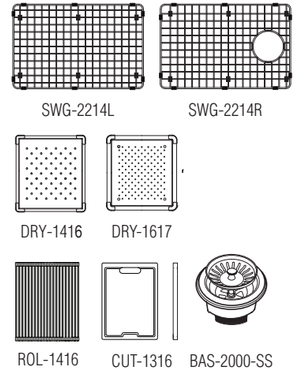

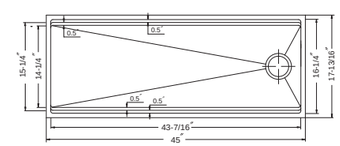

Model #	Description	List Price/Each
REN-4518S	Single Box Pack	1,785.60
Included Accessories		
CUT-1316	Eco Friendly Hardwood worktop Cutting Board (included at no charge)	156.00
DRY-1617	Drying tray 1-1/2"depth, stainless steel (included at no charge)	225.60
DRY-1416	Drying tray 5"depth, stainless steel (included at no charge)	237.60
ROL-1416	Multi-Purpose Roll-Up Mat (included at no charge)	76.80
SWG-2214R	Bottom Grid (included at no charge)	134.40
SWG-2214L	Bottom Grid (included at no charge)	134.40
BAS-2000-SS	Basket Strainer (included at no charge)	45.60

Wooden Cutting Board

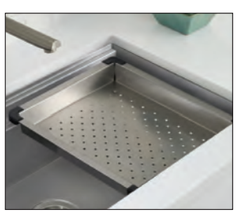

Stainless Steel Drying Tray

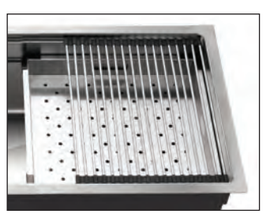

Multi-Purpose Roll-Up Mat

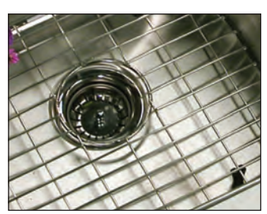

Bottom Grid & Strainer Basket

Rendezvous Collection 16 Gauge Collection

- T-304 Stainless Steel
- Handmade 16 gauge sink
- 10mm (R10) Radius Corners
- Scored Bottom
- Wooden Cutting Board
- Removable, Sliding Stainless Steel Drying Tray
- Total-Guard+ Insulation
- StoneShield Undercoating
- Sound Deadening Pads

- Full specifications available at www.HamatUSA.com
- Limited Lifetime Warranty

- ***Supplied with stainless steel drying tray, wooden cutting board, multipurpose roll-up mat, wire bottom grid, and basket strainer***

REN-16-2618S

Rendezvous Single Bowl

- A clean 10mm radius design with sliding platform system
- 16 gauge
- TotalGuard+ Insulation
- Countertop or reveal ledge will function as second level
- Fits 30 ″ minimum cabinet

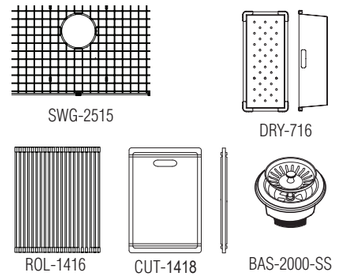

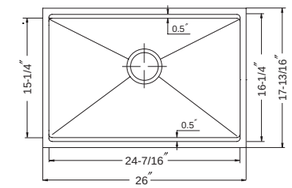

Model #	Description	List Price/Each
REN-16-2618S	Single Box Pack	1,425.60
Included Accessories		
CUT-1418	Eco Friendly Hardwood worktop Cutting Board (included at no charge)	168.00
DRY-716	Drying tray 1-1/2"depth, stainless steel (included at no charge)	216.00
ROL-1416	Multi-Purpose Roll-Up Mat (included at no charge)	76.80
SWG-2515	Bottom Grid (included at no charge)	177.60
BAS-2000-SS	Basket Strainer (included at no charge)	45.60

- ***Supplied with stainless steel drying tray, wooden cutting board, multipurpose roll-up mat, wire bottom grid, and basket strainer***

REN-16-3218S

Rendezvous Single Bowl

- A clean 10mm radius design with sliding platform system
- 16 gauge
- TotalGuard+ Insulation
- Countertop or reveal ledge will function as second level
- Fits 36 ″ minimum cabinet

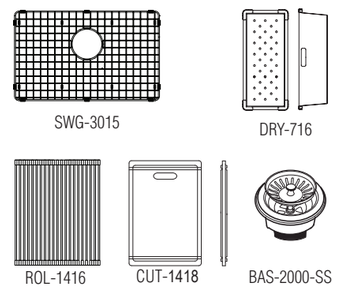

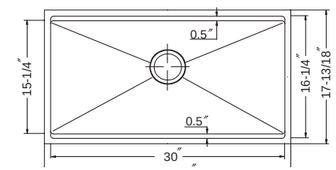

Model #	Description	List Price/Each
REN-16-3218S	Single Box Pack	1,497.60
Included Accessories		
CUT-1418	Eco Friendly Hardwood worktop Cutting Board (included at no charge)	168.00
DRY-716	Drying tray 1-1/2"depth, stainless steel (included at no charge)	216.00
ROL-1416	Multi-Purpose Roll-Up Mat (included at no charge)	76.80
SWG-3015	Bottom Grid (included at no charge)	192.00
BAS-2000-SS	Basket Strainer (included at no charge)	45.60

- ***Supplied with stainless steel drying tray, wooden cutting board, multipurpose roll-up mat, wire bottom grid, and basket strainer***

REN-16-4518S

Rendezvous Single Bowl

- A clean 10mm radius design with sliding platform system
- 16 gauge
- TotalGuard+ Insulation
- Countertop or reveal ledge will function as second level
- Fits 48 ″ minimum cabinet

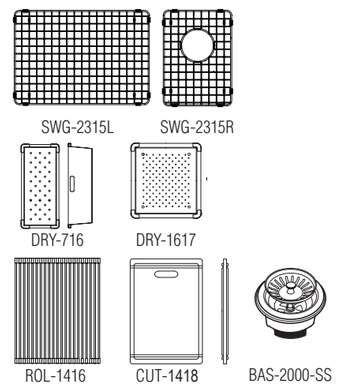

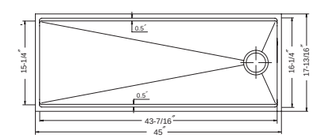

Model #	Description	List Price/Each
REN-16-4518S	Single Box Pack	1,857.60
Included Accessories		
CUT-1418	Eco Friendly Hardwood worktop Cutting Board (included at no charge)	168.00
DRY-716	Drying tray 1-1/2"depth, stainless steel (included at no charge)	216.00
ROL-1416	Multi-Purpose Roll-Up Mat (included at no charge)	76.80
SWG-2315L	Bottom Grid (included at no charge)	165.60
SWG-2315R	Bottom Grid (included at no charge)	165.60
BAS-2000-SS	Basket Strainer (included at no charge)	45.60

- ***Supplied with stainless steel drying tray, wooden cutting board, multipurpose roll-up mat, wire bottom grid, and basket strainer***

REN-16-3218D

Rendezvous Double Bowl

- A clean 10mm radius design with interchangeable dual sliding platform system
- 16 gauge
- TotalGuard+ Insulation
- Fits 36 ″ minimum cabinet

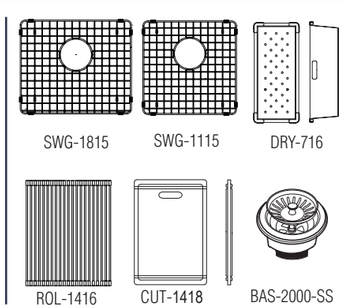

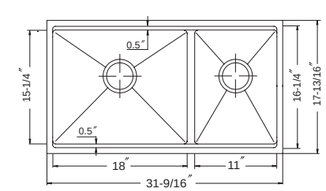

Model #	Description	List Price/Each
REN-16-3218D	Single Box Pack	1,857.60
Included Accessories		
CUT-1418	Eco Friendly Hardwood worktop Cutting Board (included at no charge)	168.00
DRY-716	Drying tray 1-1/2"depth, stainless steel (included no charge)	225.60
ROL-1416	Multi-Purpose Roll-Up Mat (included no charge)	76.80
SWG-1815	Bottom Grid (included no charge)	141.60
SWG-1115	Bottom Grid (included no charge)	117.60
BAS-2000-SS	Basket Strainer (included no charge)	45.60

- T-304 Stainless Steel
- Hand made 18 gauge sink
- Zero Degree (R0) Radius Corners
- Scored Drain Lines
- Total-Guard+ Insulation
- StoneShield Undercoating
- Sound Deadening Pads

- Full specifications available at www.HamatUSA.com
- Limited Lifetime Warranty

PRI-1718B

Prizm Prep Bowl

- Zero radius corners and scored bottom
- 18 gauge
- TotalGuard+ Insulation
- Rear set drain
- Stone Shield Undercoating over Sound Deadening Pads
- 10″ Deep sink
- Fits 21″ minimum cabinet

SWG-1516

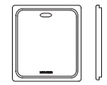

CUT-1518

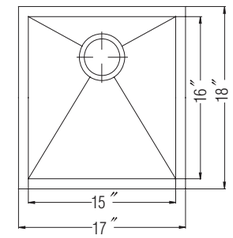

Model #	Description	List Price/Each
PRI-1718B	Single Box Pack, Sink only	613.20
Optional Accessories		
SWG-1516	Bottom Grid	144.00
CUT-1518	Cutting Board	153.60
BAS-2000-SS	Basket Strainer	45.60

PRI-2318S

Prizm Single Bowl

- Zero radius corners and scored bottom
- 18 gauge
- TotalGuard+ Insulation
- Stone Shield Undercoating over Sound Deadening Pads
- Rear set drain
- 10″ Deep sink
- Fits 27″ minimum cabinet

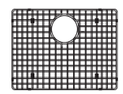

SWG-2116

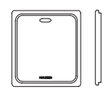

CUT-1518

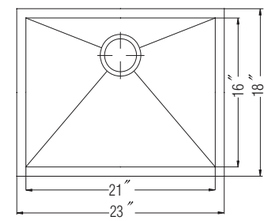

Model #	Description	List Price/Each
PRI-2318S	Single Box Pack, Sink only	727.20
Optional Accessories		
SWG-2116	Bottom Grid	136.80
CUT-1518	Cutting Board	153.60
BAS-2000-SS	Basket Strainer	45.60

PRI-3218S

Prizm Large Single Bowl

- Zero radius corners and scored bottom
- 18 gauge
- TotalGuard+ Insulation
- Stone Shield Undercoating over Sound Deadening Pads
- Rear set drain
- 10″ Deep sink
- Fits 36″ minimum cabinet

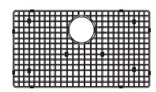

SWG-3016

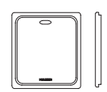

CUT-1518

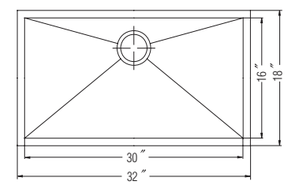

Model #	Description	List Price/Each
PRI-3218S	Single Box Pack, Sink only	853.20
Optional Accessories		
SWG-3016	Bottom Grid	201.60
CUT-1518	Cutting Board	153.60
BAS-2000-SS	Basket Strainer	45.60

PRI-3318D

Prizm 50/50 Double Bowl

- Zero radius corners and scored bottom
- 18 gauge
- TotalGuard+ Insulation
- Stone Shield Undercoating over Sound Deadening Pads
- Rear set drain
- 10″ Deep sink
- Fits 36″ minimum cabinet

SWG-1516

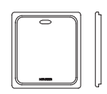

CUT-1518

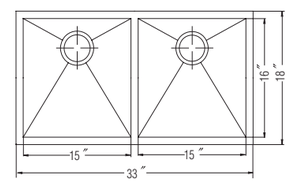

Model #	Description	List Price/Each
PRI-3318D	Single Box Pack, Sink only	1,137.60
Optional Accessories		
SWG-1516	Bottom Grid	122.40
CUT-1518	Cutting Board	153.60
BAS-2000-SS	Basket Strainer	45.80

PRI-3318DR / PRI-3318DL

Prizm 70/30, 30/70 Double Bowl

- Prep bowl on the right or left
- Zero radius corners and scored bottom
- 18 gauge
- TotalGuard+ Insulation
- Stone Shield Undercoating over Sound Deadening Pads
- Rear set drain
- 10″ deep large bowl; 8″ deep small bowl
- Fits 36″ minimum cabinet

SWG-2116

SWG-916

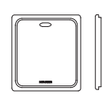

CUT-1518

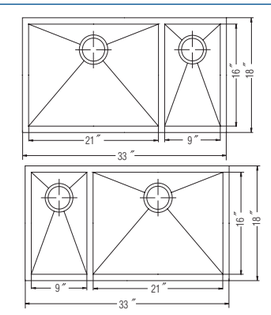

Model #	Description	List Price/Each
PRI-3318DR	Single Box Pack, Sink only	1,080.00
PRI-3318DL	Single Box Pack, Sink only	1,080.00
Optional Accessories		
SWG-2116	Bottom Grid (fits large bowl)	136.80
SWG-916	Bottom Grid (fits small bowl)	94.80
CUT-1518	Cutting Board	153.60
BAS-2000-SS	Basket Strainer	45.60

Prizm Trough Collection Bar-Prep Sink

- T-304 Stainless Steel
- Hand made 18 gauge sink
- Zero Degree (R0) Radius Corners
- Scored Drain Lines
- Total-Guard+ Insulation
- StoneShield Undercoating
- Sound Deadening Pads

- Full specifications available at www.HamatUSA.com
- Limited Lifetime Warranty

PRI-239BT

Prizm Trough Bar/Prep Bowl
- Zero radius ledge and bottom
- 18 gauge
- 10″ Deep sink
- Center drain
- TotalGuard+ Insulation
- Stone Shield Undercoating over Sound Deadening Pads
- Fits 27″ minimum cabinet

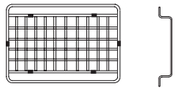

SWR-129

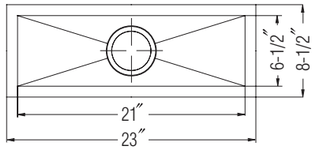

Model #	Description	List Price/Each
PRI-239BT	Single Box Pack, Sink only	444.00
Optional Accessories		
SWR-129	Wire Rack	84.00
BAS-2000-SS	Basket Strainer	45.60

PRI-329BT

Prizm Trough Bar/Prep Bowl
- Zero radius ledge and bottom
- 18 gauge
- 10″ Deep sink
- Center drain
- TotalGuard+ Insulation
- Stone Shield Undercoating over Sound Deadening Pads
- Fits 36″ minimum cabinet

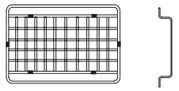

SWR-129

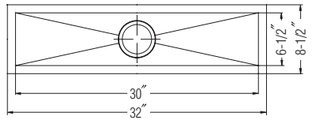

Model #	Description	List Price/Each
PRI-329BT	Single Box Pack, Sink only	567.60
Optional Accessories		
SWR-129	Wire Rack	84.00
BAS-2000-SS	Basket Strainer	45.60

PRI-3312BT

Prizm Curved Trough Bar/Prep Bowl
- Zero radius ledge and bottom
- 18 gauge
- 10″ Deep sink
- Center drain
- TotalGuard+ Insulation
- Stone Shield Undercoating over Sound Deadening Pads
- Fits 36″ minimum cabinet

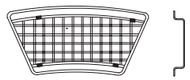

SWR-139

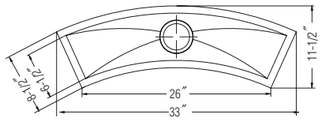

Model #	Description	List Price/Each
PRI-3312BT	Single Box Pack, Sink only	1,023.60
Optional Accessories		
SWR-139	Wire Rack	84.00
BAS-2000-SS	Basket Strainer	45.60

ADA Prizm Collection Zero Radius

- T-304 Stainless Steel
- Hand made 18 gauge sink
- Zero Degree (R0) Radius Corners
- Scored Drain Lines
- Total-Guard+ Insulation
- StoneShield Undercoating
- Sound Deadening Pads

- Full specifications available at www.HamatUSA.com
- Limited Lifetime Warranty

PADA-1718BU

Large Prep Bowl

- Zero radius corners and scored bottom
- 18 gauge
- Rear set drain
- TotalGuard+ Insulation
- Stone Shield Undercoating over Sound Deadening Pads
- Fits 21″ minimum cabinet
- Available Depths 5.0″ 5.5″ 6.0″

SWG-1516

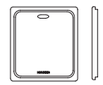

CUT-1518

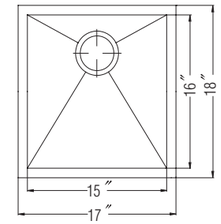

Model #	Description	List Price/Each
PADA-1718BU-5	Single Box Pack, 5” depth, Sink only	681.60
PADA-1718BU-5.5	Single Box Pack, 5.5” depth, Sink only	681.60
PADA-1718BU-6	Single Box Pack, 6” depth, Sink only	681.60
Optional Accessories		
SWG-1516	Bottom Grid	122.40
CUT-1518	Cutting Board	153.60
BAS-2000-SS	Basket Strainer	45.60

PADA-2318SU

Single Prep Bowl

- Zero radius corners and scored bottom
- 18 gauge
- Rear set drain
- TotalGuard+ Insulation
- Stone Shield Undercoating over Sound Deadening Pads
- Fits 27″ minimum cabinet
- Available Depths 5.0″ 5.5″ 6.0″

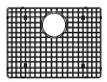

SWG-2116

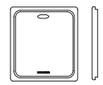

CUT-1518

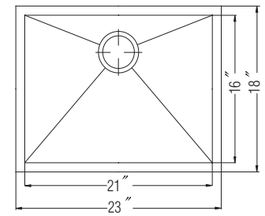

Model #	Description	List Price/Each
PADA-2318SU-5	Single Box Pack, 5” depth, Sink only	750.00
PADA-2318SU-5.5	Single Box Pack, 5.5” depth, Sink only	750.00
PADA-2318SU-6	Single Box Pack, 6” depth, Sink only	750.00
Optional Accessories		
SWG-2116	Bottom Grid	136.80
CUT-1518	Cutting Board	153.60
BAS-2000-SS	Basket Strainer	45.60

PADA-3218SU

Large Single Bowl

- Zero radius corners and scored bottom
- 18 gauge
- Rear set drain
- TotalGuard+ Insulation
- Stone Shield Undercoating over Sound Deadening Pads
- Fits 36″ minimum cabinet
- Available Depths 5.0″ 5.5″ 6.0″

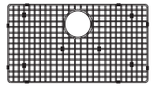

SWG-3016

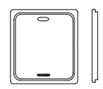

CUT-1518

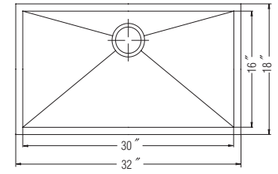

Model #	Description	List Price/Each
PADA-3218SU-5	Single Box Pack, 5” depth, Sink only	841.20
PADA-3218SU-5.5	Single Box Pack, 5.5” depth, Sink only	841.20
PADA-3218SU-6	Single Box Pack, 6” depth, Sink only	841.20
Optional Accessories		
SWG-3016	Bottom Grid	216.00
CUT-1517	Cutting Board	130.80
BAS-2000-SS	Basket Strainer	45.60

PADA-3318DU

50/50 Double Bowl

- Zero radius corners and scored bottom
- 18 gauge
- Rear set drain
- TotalGuard+ Insulation
- Stone Shield Undercoating over Sound Deadening Pads
- Fits 36″ minimum cabinet
- Available Depths 5.0″ 5.5″ 6.0″

SWG-1516

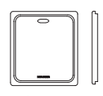

CUT-1518

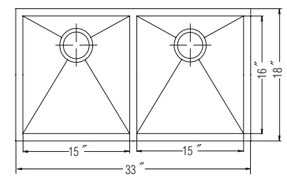

Model #	Description	List Price/Each
PADA-3318DU-5	Single Box Pack, 5” depth, Sink only	1,160.40
PADA-3318DU-5.5	Single Box Pack, 5.5” depth, Sink only	1,160.40
PADA-3318DU-6	Single Box Pack, 6” depth, Sink only	1,160.40
Optional Accessories		
SWG-1516	Bottom Grid	122.40
CUT-1518	Cutting Board	153.60
BAS-2000-SS	Basket Strainer	45.60

- T-304 Stainless Steel
- Handmade 18 gauge sink
- 10mm (R10) Radius Corners
- Scored Bottom
- Total-Guard+ Insulation
- StoneShield Undercoating
- Sound Deadening Pads

- Full specifications available at www.HamatUSA.com
- Limited Lifetime Warranty

AXI-1214B

Axiom Prep Bowl

- 18 gauge
- 10mm radius corner and scored bottom
- StoneShield Undercoating over Sound Deadening Pads
- Total-Guard+ Insulation
- 8″ Deep bowl
- Rear set drain
- Fits 15″ minimum cabinet

SWG-1012

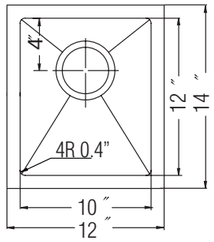

Model #	Description	List Price/Each
AXI-1214B	Single Box Pack, Sink only	558.00
Optional Accessories		
SWG-1012	Bottom Grid	92.40
BAS-2000-SS	Basket Strainer	45.60

AXI-1718B

Axiom Bar/Prep Bowl

- 18 gauge
- 10mm radius corner and scored bottom
- StoneShield Undercoating over Sound Deadening Pads
- Total-Guard+ Insulation
- 9″ Deep bowl
- Rear set drain
- Fits 21″ minimum cabinet

SWG-1516

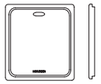

CUT-1518

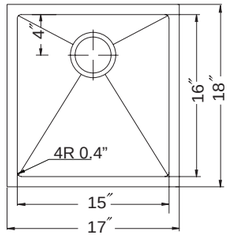

Model #	Description	List Price/Each
AXI-1718B	Single Box Pack, Sink only	625.20
Optional Accessories		
SWG-1516	Bottom Grid	122.40
CUT-1518	Cutting Board	153.60
BAS-2000-SS	Basket Strainer	45.60

AXI-2318S

Axiom Single Bowl

- 18 gauge
- 10mm radius corner and scored bottom
- StoneShield Undercoating over Sound Deadening Pads
- Total-Guard+ Insulation
- 10″ Deep bowl
- Rear set drain
- Fits 27″ minimum cabinet

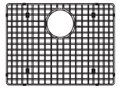

SWG-2116

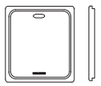

CUT-1518

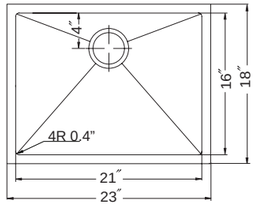

Model #	Description	List Price/Each
AXI-2318S	Single Box Pack, Sink only	681.60
Optional Accessories		
SWG-2116	Bottom Grid	136.80
CUT-1518	Cutting Board	153.60
BAS-2000-SS	Basket Strainer	45.60

AXI-3218S

Axiom Large Single Bowl

- 18 gauge
- 10mm radius corner and scored bottom
- StoneShield Undercoating over Sound Deadening Pads
- Total-Guard+ Insulation
- 10″ Deep bowl
- Rear set drain
- Fits 36″ minimum cabinet

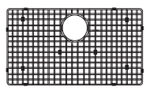

SWG-3016

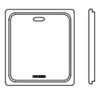

CUT-1518

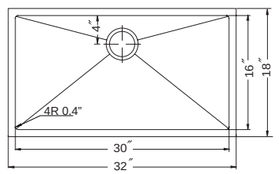

Model #	Description	List Price/Each
AXI-3218S	Single Box Pack, Sink only	795.60
Optional Accessories		
SWG-3016	Bottom Grid	201.60
CUT-1518	Cutting Board	153.60
BAS-2000-SS	Basket Strainer	45.60

AXI-3218D

Axiom 60/40 Double Bowl

- 18 gauge
- 10mm radius corner and scored bottom
- StoneShield Undercoating over Sound Deadening Pads
- Total-Guard+ Insulation
- 10″ Deep bowl
- Rear set drain
- Fits 36″ minimum cabinet

SWG-1716

SWG-1216A

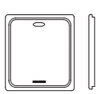

CUT-1518

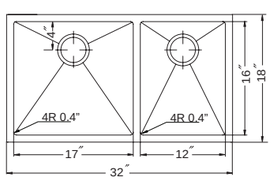

Model #	Description	List Price/Each
AXI-3218D	Double bowl, Sink only	1,023.60
Optional Accessories		
SWG-1716	Bottom Grid (fits large bowl)	123.60
SWG-1216A	Bottom Grid (fits small bowl)	166.00
BAS-2000-SS	Basket Strainer	45.60

ADA Axiom Collection

- T-304 Stainless Steel
- Handmade 18 gauge sink
- 10mm (R10) Radius Corners
- Scored Bottom
- Total-Guard+ Insulation
- StoneShield Undercoating
- Sound Deadening Pads

- Full specifications available at www.HamatUSA.com
- Limited Lifetime Warranty

AADA-1718BU

Large Prep Bowl
- 18 gauge
- 10mm radius corner and scored bottom
- StoneShield Undercoating over Sound Deadening Pads
- TotalGuard+ Insulation
- Rear set drain
- Fits 21″ minimum cabinet
- Available Depths 5.0″ 5.5″ 6.0″

SWG-1516

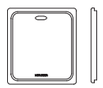

CUT-1518

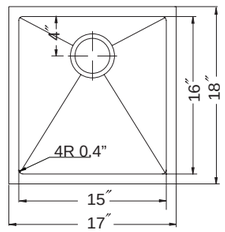

Model #	Description	List Price/Each
AADA-1718BU-5	Single Box Pack, 5” depth, Sink only	681.60
AADA-1718BU-5.5	Single Box Pack, 5.5” depth, Sink only	681.60
AADA-1718BU-6	Single Box Pack, 6” depth, Sink only	681.60
Optional Accessories		
SWG-1516	Bottom Grid	122.40
CUT-1518	Cutting Board	153.60
BAS-2000-SS	Basket Strainer	45.60

AADA-2318SU

Single Bowl
- 18 gauge
- 10mm radius corner and scored bottom
- StoneShield Undercoating over Sound Deadening Pads
- TotalGuard+ Insulation
- Rear set drain
- Fits 27″ minimum cabinet
- Available Depths 5.0″ 5.5″ 6.0″

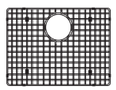

SWG-2116

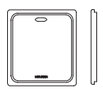

CUT-1518

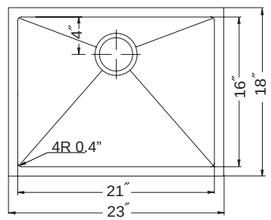

Model #	Description	List Price/Each
AADA-2318SU-5	Single Box Pack, 5” depth, Sink only	784.80
AADA-2318SU-5.5	Single Box Pack, 5.5” depth, Sink only	784.80
AADA-2318SU-6	Single Box Pack, 6” depth, Sink only	784.80
Optional Accessories		
SWG-2116	Bottom Grid	136.80
CUT-1517	Cutting Board	128.40
BAS-2000-SS	Basket Strainer	45.60

AADA-3218SU

Large Single Bowl
- 18 gauge
- 10mm radius corner and scored bottom
- StoneShield Undercoating over Sound Deadening Pads
- TotalGuard+ Insulation
- Rear set drain
- Fits 36″ minimum cabinet
- Available Depths 5.0″ 5.5″ 6.0″

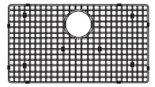

SWG-3016

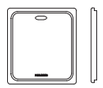

CUT-1518

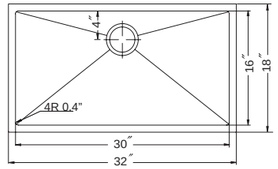

Model #	Description	List Price/Each
AADA-3218SU-5	Single Box Pack, 5” depth, Sink only	910.80
AADA-3218SU-5.5	Single Box Pack, 5.5” depth, Sink only	910.80
AADA-3218SU-6	Single Box Pack, 6” depth, Sink only	910.80
Optional Accessories		
SWG-3016	Bottom Grid	201.60
SWG-1517	Cutting Board	128.40
BAS-2000-SS	Basket Strainer	45.60

AADA-3318DU

60/40 Double Bowl
- 18 gauge
- 10mm radius corner and scored bottom
- StoneShield Undercoating over Sound Deadening Pads
- TotalGuard+ Insulation
- Rear set drain
- Fits 36″ minimum cabinet
- Available Depths 5.0″ 5.5″ 6.0″

SWG-1716

SWG-1216A

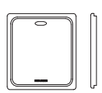

CUT-1518

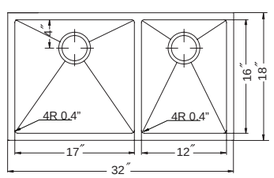

Model #	Description	List Price/Each
AADA-3318DU-5	Single Box Pack, 5” depth, Sink only	1,250.40
AADA-3318DU-5.5	Single Box Pack, 5.5” depth, Sink only	1,250.40
AADA-3318DU-6	Single Box Pack, 6” depth, Sink only	1,250.40
Optional Accessories		
SWG-1216A	Bottom Grid (fits small bowl)	99.60
SWG-1716	Bottom Grid (fits large bowl)	123.60
CUT-1517	Cutting Board	128.40
BAS-2000-SS	Basket Strainer	45.60

- T-304 Stainless Steel
- 18 gauge sink
- 15mm (R15) Radius Corners
- Scored Bottom
- StoneShield Undercoating
- Sound Deadening Pads

- Full specifications available at www.HamatUSA.com
- Limited Lifetime Warranty

HYD-2318S

Hydrus Single Bowl
- 18 gauge
- 9″ deep bowl
- 15mm radius corners and scored bottom
- Center drain
- StoneShield Undercoating over Sound Deadening Pads
- Fits 27″ minimum cabinet

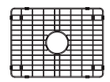

SWG-2015

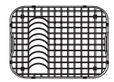

RIN-21166

CUT-1218

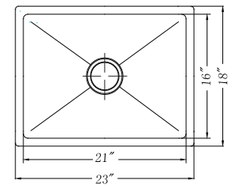

Model #	Description	List Price/Each
HYD-2318S-1	Single Box Pack, Sink only	534.00
HYD-2318S-20	Nested Bulk Pack, Sink only	444.00
Optional Accessories		
SWG-2015	Bottom Grid	130.80
RIN-21166	Rinsing Basket	156.00
CUT-1218	Cutting Board	168.00
BAS-2000-SS	Basket Strainer	45.60

HYD-3218S

Hydrus Large Single Bowl
- 18 gauge
- 9″ deep bowl
- 15mm radius corners and scored bottom
- Center drain
- StoneShield Undercoating over Sound Deadening Pads
- Fits 36″ minimum cabinet

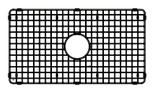

SWG-2815

CUT-1218

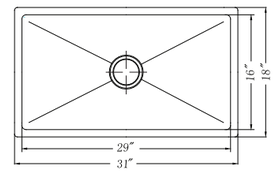

Model #	Description	List Price/Each
HYD-3218S-1	Single Box Pack, Sink only	636.00
HYD-3218S-20	Nested Bulk Pack, Sink only	567.60
Optional Accessories		
SWG-2815	Bottom Grid	192.00
CUT-1218	Cutting Board	168.00
BAS-2000-SS	Basket Strainer	45.60

HYD-3218D

Hydrus 50/50 Double Bowl
- 18 gauge
- 9″ deep bowl
- 15mm radius corners and scored bottom
- Center drain
- StoneShield Undercoating over Sound Deadening Pads
- Fits 36″ minimum cabinet

SWG-1315

CUT-1218

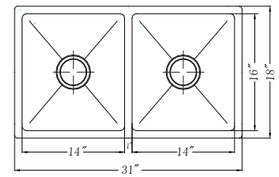

Model #	Description	List Price/Each
HYD-3218D-1	Single Box Pack, Sink only	716.40
HYD-3218D-20	Nested Bulk Pack, Sink only	658.80
Optional Accessories		
SWG-1315	Bottom Grid	118.80
CUT-1218	Cutting Board	168.00
BAS-2000-SS	Basket Strainer	45.60

- T-304 Stainless Steel
- Handmade 18 gauge sink
- 10mm (R10) Radius Corners
- Scored Bottom
- Lustrous Satin Finish
- Total-Guard+ insulation
- Scored Bottom
- Rear Set Drains
- StoneShield Undercoating
- Sound Deadening Pads

- Full specifications available at www.HamatUSA.com
- Limited Lifetime Warranty

HUD-3020S

Hudson Single Bowl
- 9″ high apron, 10″ deep sink
- 18 gauge
- TotalGuard+ Insulation
- Rear set drain
- StoneShield Undercoating over Sound Deadening Pads
- Requires 33″custom base cabinet

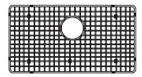

SWG-2816

CUT-1421D

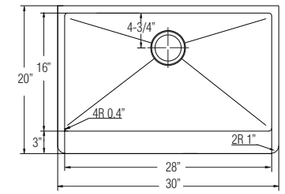

Model #	Description	List Price/Each
HUD-3020S	Single Box Pack, Sink only	1,102.80
Optional Accessories		
SWG-2816	Bottom Grid	138.00
CUT-1421D	Cutting Board	147.60
BAS-2000-SS	Basket Strainer	45.60

HUD-3320S

Hudson Large Single Bowl
- 9″ high apron, 10″ deep sink
- 18 gauge
- TotalGuard+ Insulation
- Rear set drain
- StoneShield Undercoating over Sound Deadening Pads
- Requires 36″ custom base cabinet

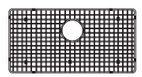

SWG-3116

CUT-1421

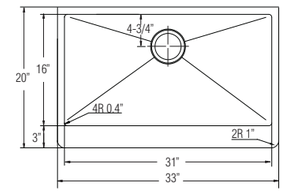

Model #	Description	List Price/Each
HUD-3320S	Single Box Pack, Sink only	1,137.60
Optional Accessories		
SWG-3116	Bottom Grid	213.60
CUT-1421D	Cutting Board	147.60
BAS-2000-SS	Basket Strainer	45.60

HUD-3320D

Hudson 60/40 Double Bowl/Prep Bowl on the right
- 9″ high apron, 10″ deep sink
- 18 gauge
- TotalGuard+ Insulation
- Rear set drain
- StoneShield Undercoating over Sound Deadening Pads
- Requires 36″ custom base cabinet

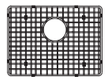

SWG-1816

SWG-1216H

CUT-1421

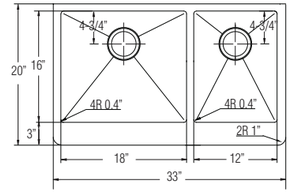

Model #	Description	List Price/Each
HUD-3320D	Single Box Pack, Sink only	1,388.40
Optional Accessories		
SWG-1816	Bottom Grid (fits large bowl)	123.60
SWG-1216H	Bottom Grid (fits small bowl)	99.60
CUT-1421D	Cutting Board	147.60
BAS-2000-SS	Basket Strainer	45.60

T-304 Stainless Steel · 18 gauge sinks · Lustrous Satin with Highlighted Rim · SpexEdge · StoneShield Undercoating · Sound Deadening Pads

Full specifications available at www.HamatUSA.com · Limited Lifetime Warranty

CLA-2318S

Classic Single Bowl
- 18 gauge
- 9″ deep bowl
- StoneShield Undercoating over Sound Deadening Pads
- SpexEdge
- Fits 27″ minimum cabinet

SWG-2014

RIN-20156

CUT-1417

CUT-1517

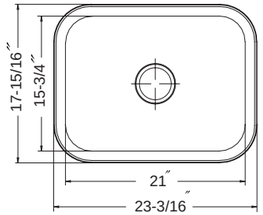

Model #	Description	List Price/Each
CLA-2318S-1	Single Box Pack, Sink only	430.80
CLA-2318S-20	Nested Bulk Pack, Sink only	128.80
Optional Accessories		
SWG-2014	Bottom Grid	110.40
CUT-1417	Cutting Board	124.80
CUT-1517	Cutting Board	110.40
RIN-20156	Rinsing Basket	156.00
BAS-2000-SS	Basket Strainer	45.60

CLA-3218D

Classic 50/50 Double Bowl
- Two equal size bowls
- 18 gauge
- 9″ deep bowl
- StoneShield Undercoating over Sound Deadening Pads
- SpexEdge
- Fits 36″ minimum cabinet

SWG-1214

CUT-1417

CUT-1517

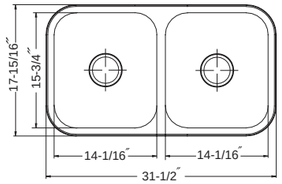

Model #	Description	List Price/Each
CLA-3218D-1	Single Box Pack, Sink only	625.20
CLA-3218D-20	Nested Bulk Pack, Sink only	544.80
Optional Accessories		
SWG-1214	Bottom Grid	92.40
CUT-1417	Cutting Board	124.80
CUT-1517	Cutting Board	110.40
BAS-2000-SS	Basket Strainer	45.60

CLA-3221DR / CLA-3221DL

Classic 60/40 Double Bowl/Prep Bowl on the right or left
- Offset design
- 18 gauge
- 9″ and 8″ deep bowl
- StoneShield Undercoating over Sound Deadening Pads
- Flat edge
- Fits 36″ minimum cabinet

SWG-1214

SWG-1215

CUT-1417

CUT-1517

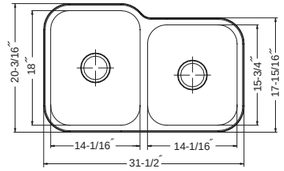

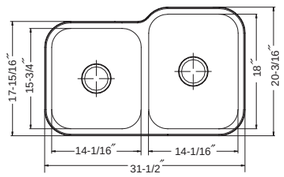

Model #	Description	List Price/Each
CLA-3221DR-1	Single Box Pack, Sink only	670.80
CLA-3221DR-20	Nested Bulk Pack, Sink only	590.40
CLA-3221DL-1	Single Box Pack, Sink only	670.80
CLA-3221DL-20	Nested Bulk Pack, Sink only	590.40
Optional Accessories		
SWG-1214	Bottom Grid (fits small bowl)	92.40
SWG-1215	Bottom Grid (fits large bowl)	96.00
CUT-1417	Cutting Board (fits small bowl)	124.80
CUT-1517	Cutting Board (fits small bowl)	110.40
BAS-2000-S	Basket Strainer	45.60

ADA Classic Collection

- T-304 Stainless Steel
- 18 gauge sinks
- Lustrous Satin with Highlighted Rim
- StoneShield Undercoating
- Sound Deadening Pads

- Full specifications available at www.HamatUSA.com
- Limited Lifetime Warranty

CADA-2318SU

Single Bowl
- 18 gauge
- StoneShield Undercoating over Sound Deadening Pads
- Rear set drain
- Fits 27″ minimum cabinet
- Available Depths 5.0″ 5.5″ 6.0″

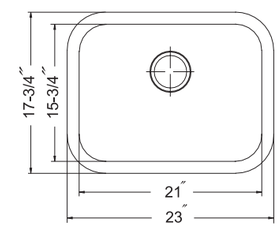

Model #	Description	List Price/Each
CADA-2318SU-5-1	Single Box Pack, 5” depth, Sink only	499.20
CADA-2318SU-5.5-1	Single Box Pack, 5.5” depth, Sink only	499.20
CADA-2318SU-6-1	Single Box Pack, 6” depth, Sink only	499.20
CADA-2318SU-5-20	Nested Bulk Pack, 5” depth, Sink only	442.80
CADA-2318SU-5.5-20	Nested Bulk Pack, 5.5” depth, Sink only	442.80
CADA-2318SU-6-20	Nested Bulk Pack, 6” depth, Sink only	442.80

CADA-3218SU

Large Single Bowl
- 18 gauge
- StoneShield Undercoating over Sound Deadening Pads
- Rear set drain
- Fits 36″ minimum cabinet
- Available Depths 5.0″ 5.5″ 6.0″

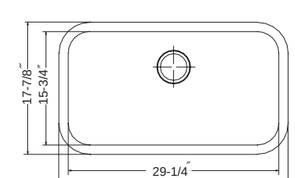

Model #	Description	List Price/Each
CADA-3218SU-5-1	Single Box Pack, 5” depth, Sink only	567.60
CADA-3218SU-5.5-1	Single Box Pack, 5.5” depth, Sink only	567.60
CADA-3218SU-6-1	Single Box Pack, 6” depth, Sink only	567.60
CADA-3218SU-5-20	Nested Bulk Pack, 5” depth, Sink only	488.40
CADA-3218SU-5.5-20	Nested Bulk Pack, 5.5” depth, Sink only	488.40
CADA-3218SU-6-20	Nested Bulk Pack, 6” depth, Sink only	488.40

CADA-3218DU

50/50 Double Bowl
- 18 gauge
- StoneShield Undercoating over Sound Deadening Pads
- Rear set drain
- Fits 36″ minimum cabinet
- Available Depths 5.0″ 5.5″ 6.0″

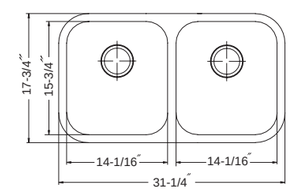

Model #	Description	List Price/Each
CADA-3218DU-5-1	Single Box Pack, 5” depth, Sink only	636.00
CADA-3218DU-5.5-1	Single Box Pack, 5.5” depth, Sink only	636.00
CADA-3218DU-6-1	Single Box Pack, 6” depth, Sink only	636.00
CADA-3218DU-5-20	Nested Bulk Pack, 5” depth, Sink only	544.80
CADA-3218DU-5.5-20	Nested Bulk Pack, 5.5” depth, Sink only	544.80
CADA-3218DU-6-20	Nested Bulk Pack, 6” depth, Sink only	544.80

- T-304 Stainless Steel
- 18 gauge sinks
- Lustrous Satin with Highlighted Rim
- SpexEdge
- StoneShield Undercoating
- Sound Deadening Pads

- Full specifications available at www.HamatUSA.com
- Limited Lifetime Warranty

DES-2421S

Designer Single Bowl

- Curved D-bowl
- 18 gauge
- 9″ Deep bowl
- StoneShield Undercoating over Sound Deadening Pads
- SpexEdge
- Fits 27″ minimum cabinet

SWG-2018D

RIN-19176

CUT-1421D

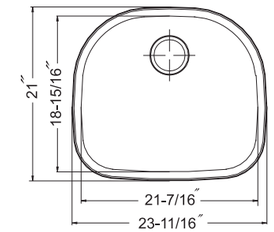

Model #	Description	List Price/Each
DES-2421S-1	Single Box Pack, Sink only	522.00
DES-2421S-20	Nested Bulk Pack, Sink only	450.00
Optional Accessories		
SWG-2018D	Bottom Grid	117.60
CUT-1421D	Cutting Board	147.60
RIN-19176	Rinsing Basket	118.80
BAS-2000-SS	Basket Strainer	45.60

DES-3221DR / DES-3221DL

Designer 80/20 Double Bowl

- Main bowl with prep bowl on the right/prep bowl on the left.
- 18 gauge
- 9″ and 5.5″ deep bowls
- StoneShield Undercoating over Sound Deadening Pads
- SpexEdge
- Fits 36″ minimum cabinet

SWG-2018D

SWG-715

COL-8156

CUT-1421D

RIN-19176

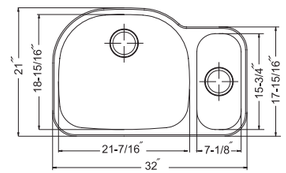

Model #	Description	List Price/Each
DES-3221DR-1	Single Box Pack, Sink only	658.80
DES-3221DR-20	Nested Bulk Pack, Sink only	567.60
DES-3221DL-1	Single Box Pack, Sink only	658.80
DES-3221DL-20	Nested Bulk Pack, Sink only	567.60
Optional Accessories		
SWG-715	Bottom Grid (fits small bowl)	68.40
SWG-2018D	Bottom Grid (fits large bowl)	117.60
CUT-1421D	Cutting Board (fits large bowl)	147.60
COL-8156	Colander (fits small bowl)	75.60
RIN-19176	Rinsing Basket (fits large bowl)	118.80
BAS-2000-SS	Basket Strainer	45.60

DES-3221S

Designer Offset Single Bowl

- Combines a single bowl in a double bowl size
- 18 gauge
- 9″ deep bowl
- StoneShield Undercoating over Sound Deadening Pads
- SpexEdge
- Fits 36″ minimum cabinet

SWG-27170FS

CUT-1417

CUT-1517

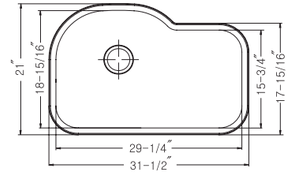

Model #	Description	List Price/Each
DES-3221S-1	Single Box Pack, Sink only	841.20
DES-3221S-20	Nested Bulk Pack, Sink only	750.00
Optional Accessories		
SWG-27170FS	Bottom Grid	177.60
CUT-1417	Cutting Board	122.40
CUT-1517	Cutting Board	128.40
BAS-2000-SS	Basket Strainer	45.60

DES-3322DR / DES-3322DL

Designer 70/30 Double Bowl / Prep Bowl Right or Left

- Main bowl with prep bowl right or left
- 18 gauge
- 9″ and 7″ deep bowls
- StoneShield Undercoating over Sound Deadening Pads
- SpexEdge
- Fits 36″ minimum cabinet

SWG-1617D

SWG-1014

CUT-1420D

COL-12158

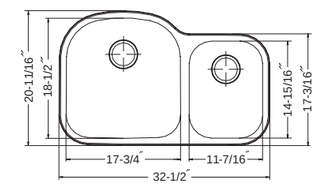

Model #	Description	List Price/Each
DES-3322DR-1	Single Box Pack, Sink only	704.40
DES-3322DR-20	Nested Bulk Pack, Sink only	613.20
DES-3322DL-1	Single Box Pack, Sink only	704.40
DES-3322DL-20	Nested Bulk Pack, Sink only	613.20
Optional Accessories		
SWG-1014	Bottom Grid (fits small bowl)	804.00
SWG-1617D	Bottom Grid (fits large bowl)	114.00
CUT-1420D	Cutting Board (fits large bowl)	154.80
COL-12158	Colander (fits small bowl)	82.80
BAS-2000-SS	Basket Strainer	45.60

T-304 Stainless Steel · 18 gauge sinks · Lustrous Satin with Highlighted Rim · SpexEdge · StoneShield Undercoating · Sound Deadening Pads

Full specifications available at www.HamatUSA.com · Limited Lifetime Warranty

GOR-3218S

Gourmet Single Bowl

- Large single bowl
- 18 gauge
- 9″ deep bowl
- StoneShield Undercoating over Sound Deadening Pads
- SpexEdge
- Fits 36″ minimum cabinet

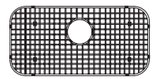

SWG-2714

CUT-1417

CUT-1517

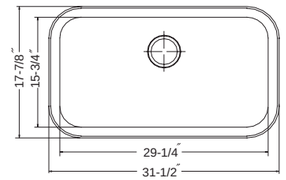

Model #	Description	List Price/Each
GOR-3218S-1	Single Box Pack, Sink only	625.20
GOR-3218S-20	Nested Bulk Pack, Sink only	544.80
Optional Accessories		
SWG-2714	Bottom Grid	176.40
CUT-1417	Cutting Board	124.80
CUT-1517	Cutting Board	130.80
BAS-2000-SS	Basket Strainer	45.60

GOR-3221D

Gourmet 50/50 Double Bowl

- Symmetry and efficiency
- 18 gauge
- 9″ deep bowls
- StoneShield Undercoating over Sound Deadening Pads
- Flat edge
- Fits 36″ minimum cabinet

SWG-1215

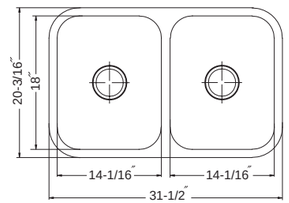

Model #	Description	List Price/Each
GOR-3221D-1	Single Box Pack, Sink only	704.40
GOR-3221D-20	Nested Bulk Pack, Sink only	625.20
Optional Accessories		
SWG-1215	Bottom Grid	96.00
BAS-2000-SS	Basket Strainer	45.60

GOR-4021T

Gourmet Triple Bowl

- 18 gauge
- 9″,5″ and 8″ deep bowls
- StoneShield Undercoating over Sound Deadening Pads
- SpexEdge
- Fits 45″ minimum cabinet

SWG-1214

SWG-1215

SWG-715

COL-8156

CUT-1417

CUT-1517

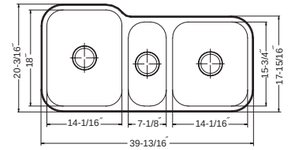

Model #	Description	List Price/Each
GOR-4021T-1	Single Box Pack, Sink only	1,023.60
GOR-4021T-20	Nested Bulk Pack, Sink only	898.80
Optional Accessories		
SWG-715	Bottom Grid (fits small bowl)	68.40
SWG-1214	Bottom Grid (fits medium bowl)	92.40
SWG-1215	Bottom Grid (fits large bowl)	96.00
CUT-1417	Cutting Board (fits medium bowl)	124.80
CUT-1517	Cutting Board (fits medium bowl)	130.80
COL-8156	Colander (fits small bowl)	75.60
BAS-2000-SS	Basket Strainer	45.60

- T-304 Stainless Steel
- 18 gauge sinks
- Lustrous Satin with Highlighted Rim
- StoneShield Undercoating
- Sound Deadening Pads
- Full specifications available at www.HamatUSA.com
- 10 Year Limited Warranty

ENT-2318S

Enterprise Single Bowl
- 18 gauge
- 9″ deep bowl
- StoneShield Undercoating over Sound Deadening Pads
- Fits 30″ minimum cabinet

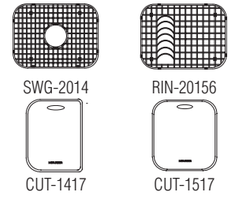

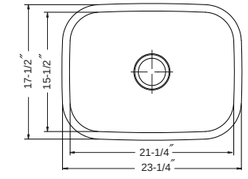

Model #	Description	List Price/Each
ENT-2318S-1	Single Box Pack, Sink only	326.40
ENT-2318S-20	Nested Bulk Pack, Sink only	288.00
Optional Accessories		
SWG-2014	Bottom Grid	110.40
CUT-1417	Cutting Board	124.80
CUT-1517	Cutting Board	130.80
RIN-20156	Rinsing Basket	156.00
BAS-2000-SS	Basket Strainer	45.60

ENT-2422D

Enterprise single D-Bowl
- 18 gauge
- 9″ deep bowl
- StoneShield Undercoating over Sound Deadening Pads
- Fits 27″ minimum cabinet

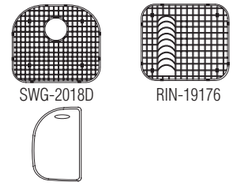

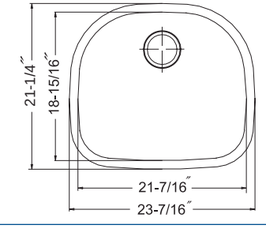

Model #	Description	List Price/Each
ENT-2422D-1	Single Box Pack, Sink only	326.40
ENT-2422D-20	Nested Bulk Pack, Sink only	288.00
Optional Accessories		
SWG-2018D	Bottom Grid	117.60
CUT-1421D	Cutting Board	147.60
RIN-19176	Rinsing Basket	162.00
BAS-2000-SS	Basket Strainer	45.60

ENT-3218S

Enterprise Large Single Bowl
- 18 gauge
- 9″ deep bowl
- StoneShield Undercoating over Sound Deadening Pads
- Fits 36″ minimum cabinet

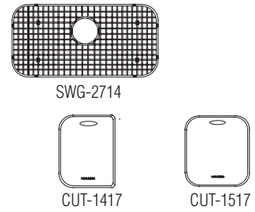

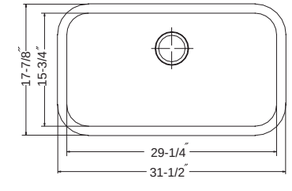

Model #	Description	List Price/Each
ENT-3218S-1	Single Box Pack, Sink only	433.20
ENT-3218S-20	Nested Bulk Pack, Sink only	384.00
Optional Accessories		
SWG-2714	Bottom Grid	176.40
CUT-1417	Cutting Board	122.40
CUT-1517	Cutting Board	130.80
BAS-2000-SS	Basket Strainer	45.60

ENT-3218D

Enterprise 50/50 Double Bowl
- 18 gauge
- 9″ deep bowls
- StoneShield Undercoating over Sound Deadening Pads
- Fits 36″ minimum cabinet

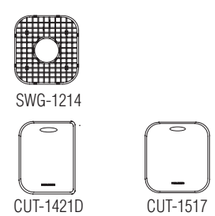

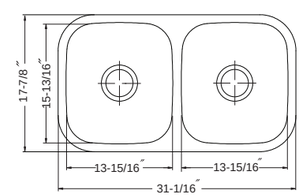

Model #	Description	List Price/Each
ENT-3218D-1	Single Box Pack, Sink only	412.80
ENT-3218D-20	Nested Bulk Pack, Sink only	364.80
Optional Accessories		
SWG-1214	Bottom Grid	92.40
CUT-1417	Cutting Board	122.40
CUT-1517	Cutting Board	130.80
BAS-2000-SS	Basket Strainer	45.60

ENT-3220DR / ENT-3220DL

Enterprise 60/40 Double Bowl
- 18 gauge
- 9″ and 8″ deep bowl
- StoneShield Undercoating over Sound Deadening Pads
- DR: Prep bowl on the right
- DL: Prep bowl on the left
- Fits 36″ minimum cabinet

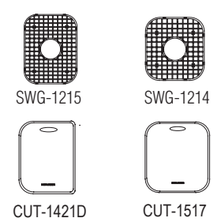

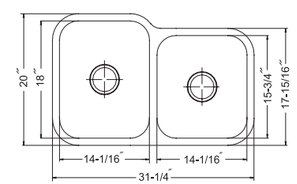

Model #	Description	List Price/Each
ENT-3220DR-1	Single Box Pack, Sink only	433.20
ENT-3220DR-20	Nested Bulk Pack, Sink only	384.00
ENT-3220DL-1	Single Box Pack, Sink only	433.20
ENT-3220DL-20	Nested Bulk Pack, Sink only	384.00
Optional Accessories		
SWG-1214	Bottom Grid (fits small bowl)	92.40
SWG-1215	Bottom Grid (fits large bowl)	96.00
CUT-1417	Cutting Board	122.40
CUT-1517	Cutting Board	130.80
BAS-2000-SS	Basket Strainer	45.60

Enterprise Collection

- T-304 Stainless Steel
- 18 gauge sinks
- Lustrous Satin with Highlighted Rim
- StoneShield Undercoating
- Sound Deadening Pads

- Full specifications available at www.HamatUSA.com
- 10 Year Limited Warranty

ENT-3321DDR / ENT-3321DDL

Enterprise 70/30 Double Bowl

- 18 gauge
- 9″ and 8″ deep bowl
- StoneShield Undercoating over Sound Deadening Pads
- DDR: Prep bowl on right
- DDL: Prep bowl on left
- Fits 36″ minimum cabinet

SWG-1617D

SWG-1014

CUT-1420D

COL-12158

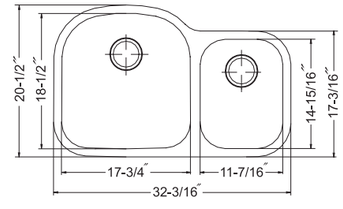

Model #	Description	List Price/Each
ENT-3321DDR-1	Single Box Pack, Sink only	462.00
ENT-3321DDR-20	Nested Bulk Pack, Sink only	423.60
ENT-3321DDL-1	Single Box Pack, Sink only	462.00
ENT-3321DDL-20	Nested Bulk Pack, Sink only	423.60
Optional Accessories		
SWG-1014	Bottom Grid (fits small bowl)	88.80
SWG-1617D	Bottom Grid (fits large bowl)	114.00
CUT-1420D	Cutting Board (fits large bowl)	154.80
COL-12158	Colander (fits small bowl)	82.80
BAS-2000-SS	Basket Strainer	45.60

Vitality Collection

- T-304 Stainless Steel
- 20 gauge sinks
- Lustrous Satin with Highlighted Rim
- SpexEdge
- Center Drain Sinks
- StoneShield Undercoating
- Sound Deadening Pads

- Full specifications available at www.HamatUSA.com
- Limited Lifetime Warranty

VIT-2418S

Vitality Single Bowl
- Large single bowl sink
- 20 gauge
- 8″ deep bowl
- 3.5″ drain opening
- StoneShield Undercoating over Sound Deadening Pads
- Fits 27″ minimum cabinet

SWG-2014

RIN-20156

CUT-1417

CUT-1517

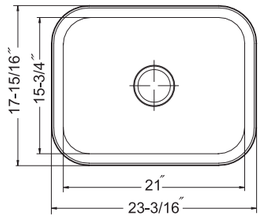

Model #	Description	List Price/Each
VIT-2418S-1	Single Box Pack, Sink only	316.80
VIT-2418S-20	Nested Bulk Pack, Sink only	271.20
Optional Accessories		
SWG-2014	Bottom Grid	108.00
CUT-1417	Cutting Board	124.80
CUT-1517	Cutting Board	130.80
RIN-20156	Rinsing Basket	156.00
BAS-2000-SS	Basket Strainer	45.60

VIT-3218D

Vitality 50/50 Double Bowl
- Two equal sized bowls
- 20 gauge
- 8″ deep bowls
- 3.5″ drain opening
- StoneShield Undercoating over Sound Deadening Pads
- Fits 36″minimum cabinet

SWG-1214

CUT-1417

CUT-1517

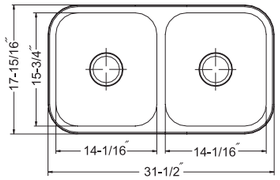

Model #	Description	List Price/Each
VIT-3218D-1	Single Box Pack, Sink only	420.00
VIT-3218D-20	Nested Bulk Pack, Sink only	374.40
Optional Accessories		
CUT-1417	Cutting Board	124.80
CUT-1517	Cutting Board	130.80
SWG-1214	Bottom Grid	92.40
BAS-2000-SS	Basket Strainer	45.60

VIT-3218DL

Vitality 80/20 Double Bowl
- Large main bowl with reversible prep bowl
- Reversible design
- 20 gauge
- 8″ and 5.5″ deep bowls
- 3.5″ drain opening
- StoneShield Undercoating over Sound Deadening Pads
- Fits 36″ minimum cabinet

SWG-2014

RIN-20156

SWG-715

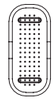
COL-8156

CUT-1417

CUT-1517

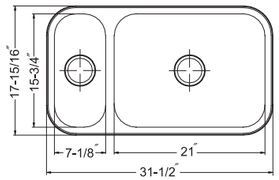

Model #	Description	List Price/Each
VIT-3218DL-1	Single Box Pack, Sink only	444.00
VIT-3218DL-20	Nested Bulk Pack, Sink only	397.20
Optional Accessories		
SWG-715	Bottom Grid (fits small bowl)	68.40
SWG-2014	Bottom Grid (fits large bowl)	110.40
CUT-1417	Cutting Board (fits large bowl)	124.80
CUT-1517	Cutting Board (fits large bowl)	130.80
COL-8156	Colander (fits small bowl)	75.60
RIN-20156	Rinsing Basket (fits large bowl)	156.00
BAS-2000-SS	Basket Strainer	45.60

VIT-3221DR / VIT-3221DL

Vitality 60/40 Double Bowl / Prep bowl on Right or Left
- Offset design
- 20 gauge
- 8″ deep bowls
- 3.5″ drain opening
- StoneShield Undercoating over Sound Deadening Pads
- Fits 36″ minimum cabinet

SWG-1215

SWG-1214

CUT-1417

CUT-1517

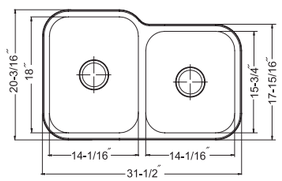

Model #	Description	List Price/Each
VIT-3221DR-1	Single Box Pack, Sink only	453.60
VIT-3221DR-20	Nested Bulk Pack, Sink only	397.20
VIT-3221DL-1	Single Box Pack, Sink only	453.60
VIT-3221DL-20	Nested Bulk Pack, Sink only	397.20
Optional Accessories		
SWG-1214	Bottom Grid (fits small bowl)	92.40
SWG-1215	Bottom Grid (fits large bowl)	96.00
CUT-1417	Cutting Board (fits small bowl)	124.80
CUT-1517	Cutting Board (fits small bowl)	130.80
BAS-2000-SS	Basket Strainer	45.60

T-304 Stainless Steel • 18 gauge sinks • Highlighted Rim • SpexEdge • StoneShield Undercoating • Sound Deadening Pads

Full specifications available at www.HamatUSA.com • Limited Lifetime Warranty

ASP-1018B

Club Bar/Prep Sink

- Compact oval basin
- 3-1/2″ drain opening
- 18 gauge
- 5.5″ deep bowl
- StoneShield Undercoating over Sound Deadening Pads
- SpexEdge
- Fits 15″ minimum cabinet

SWG-715

COL-8156

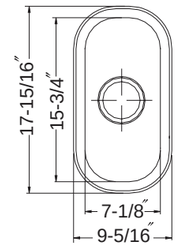

Model #	Description	List Price/Each
ASP-1018B-1	Single Box Pack, Sink only	225.60
ASP-1018B-20	Nested Bulk Pack, Sink only	204.00
Optional Accessories		
SWG-715	Bottom Grid	68.40
COL-8156	Colander	75.60
BAS-2000-SS	Basket Strainer	45.60

ASP-1315B

Club Small Bar/Prep Sink

- Small rectangular sink
- 3-1/2″ drain opening
- 18 gauge
- 6″ deep bowl
- StoneShield Undercoating over Sound Deadening Pads
- Fits 18″ minimum cabinet

SWG-119

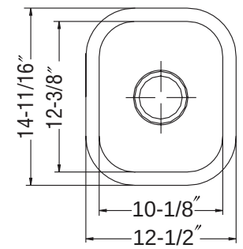

Model #	Description	List Price/Each
ASP-1315B-1	Single Box Pack, Sink only	225.60
ASP-1315B-20	Nested Bulk Pack, Sink only	202.80
Optional Accessories		
SWG-119	Bottom Grid	81.60
BAS-2000-SS	Basket Strainer	45.60

ASP-1418B

Club Medium Bar/Prep Sink

- Medium rectangular sink
- 3-1/2″ drain opening
- 18 gauge
- 7″ deep bowl
- StoneShield Undercoating over Sound Deadening Pads
- SpexEdge
- Fits 18″ minimum cabinet

SWG-1014

COL-12158

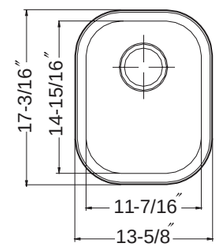

Model #	Description	List Price/Each
ASP-1418B-1	Single Box Pack, Sink only	248.40
ASP-1418B-20	Nested Bulk Pack, Sink only	216.00
Optional Accessories		
SWG-1014	Bottom Grid	88.80
COL-12158	Colander	82.80
BAS-2000-SS	Basket Strainer	45.60

ASP-1718B

Club Square Bar/Prep Sink

- Large rectangular bar sink
- 3-1/2″ drain opening
- 18 gauge
- 8″ deep bowl
- StoneShield Undercoating over Sound Deadening Pads
- SpexEdge
- Fits 21″ minimum cabinet

SWG-1214

CUT-1417

CUT-1517

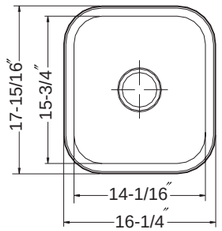

Model #	Description	List Price/Each
ASP-1718B-1	Single Box Pack, Sink only	306.00
ASP-1718B-20	Nested Bulk Pack, Sink only	225.60
Optional Accessories		
SWG-1214	Bottom Grid	92.40
CUT-1417	Cutting Board	124.80
CUT-1517	Cutting Board	130.80
BAS-2000-SS	Basket Strainer	45.60

ASP-18RB

Club Round Bar/Prep Sink

- Large round bar sink
- Flat bottomed for stemware
- 18 gauge
- 3-1/2″ drain opening
- 18 gauge
- 7″ deep bowl
- StoneShield Undercoating over Sound Deadening Pads
- SpexEdge
- Fits 21″ minimum cabinet

SWG-14R

CUT-17R

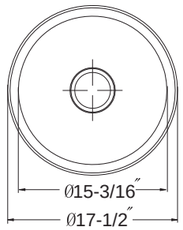

Model #	Description	List Price/Each
ASP-18RB-1	Single Box Pack, Sink only (Undermount)	330.00
ASP-18RB-20	Nested Bulk Pack, Sink only (Undermount)	278.40
Optional Accessories		
SWG-14R	Bottom Grid	110.40
CUT-17R	Cutting Board	133.20
BAS-2000-SS	Basket Strainer	45.60

- T-304 Stainless Steel
- 18 gauge sinks
- Lustrous Satin with Highlight
- SpexEdge or Self-Rimmed Edges
- StoneShield Undercoating

- Full specifications available at www.HamatUSA.com
- Limited Lifetime Warranty

HAL-17RLU

Halo **UNDERMOUNT** Conical Lavatory Bowl

- 6.25″ deep bowl
- 1-1/2″ drain opening
- No overflow hole
- 18 gauge
- StoneShield Undercoating
- Fits21″minimum cabinet

HAL-OFA-17RLU

- With overflow hole
- Overflow assembly included

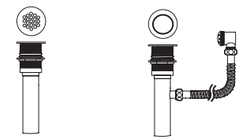

GDR-2700 OFA-POPUP

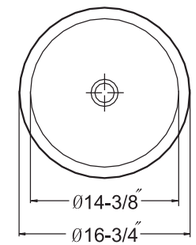

Model #	Description	List Price/Each
HAL-17RLU-1	Single Box Pack, 1 ½" drain opening (grid drain not included)	272.40
HAL-17RLU-20	Nested Bulk Pack, 1 ½ drain opening (grid drain not included)	247.20
HAL-OFA-17RLU-1	Single Box Pack, 1 ½" drain opening with overflow hole Overflow Assembly **included** (OFA-POPUP)	338.40
HAL-OFA-17RLU-20	Nested Bulk Pack, 1 ½" drain opening with overflow hole Overflow Assembly **included** (OFA-POPUP)	301.20
Optional Accessories		
GDR-2700	Grid drain with 6" tail piece	69.60

HAL-17RLT

Halo **TOPMOUNT** Conical Lavatory Bowl

- 6.25″ deep bowl
- 1-1/2″ drain opening
- No overflow hole
- 18 gauge
- StoneShield Undercoating
- Fits 21″ minimum cabinet

HAL-OFA-17RLT

- With overflow hole
- Overflow assembly included

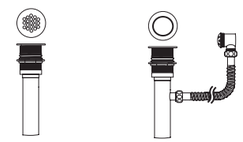

GDR-2700 OFA-POPUP

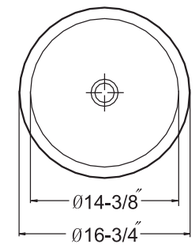

Model #	Description	List Price/Each
HAL-17RLT-1	Single Box Pack, 1 ½" drain opening (grid drain not included)	272.40
HAL-17RLT-20	Nested Bulk Pack, 1 ½ drain opening (grid drain not included)	247.20
HAL-OFA-17RLT-1	Single Box Pack, 1 ½" drain opening with overflow hole Overflow Assembly **included** (OFA-POPUP)	338.40
HAL-OFA-17RLT-20	Nested Bulk Pack, 1 ½" drain opening with overflow hole Overflow Assembly **included** (OFA-POPUP)	301.20
Optional Accessories		
GDR-2700	Overflow Assembly with pop-up drain, 6" tail piece	104.40

HAL-1814LU

Halo **UNDERMOUNT** Oval Lavatory Bowl

- 6″ deep bowl
- 1-1/2″ drain opening
- No overflow hole
- 18 gauge
- StoneShield Undercoating
- Fits 21″ minimum cabinet

HAL-OFA-1814LU

- With overflow hole
- Overflow assembly included

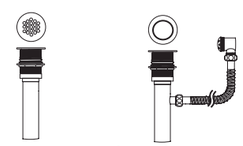

GDR-2700 OFA-POPUP

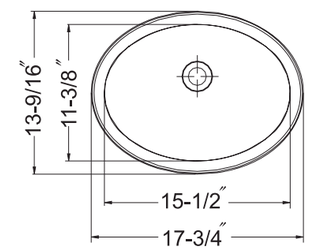

Model #	Description	List Price/Each
HAL-1814LU-1	Single Box Pack, 1 ½" drain opening (grid drain not included)	272.40
HAL-1814LU-20	Nested Bulk Pack, 1 ½" drain opening (grid drain not included)	225.60
HAL-OFA-1814LU-1	Single Box Pack, 1 ½" drain opening with overflow hole Overflow Assembly **included** (OFA-POPUP)	339.60
HAL-OFA-1814LU-20	Nested Bulk Pack, 1 ½" drain opening with overflow hole Overflow Assembly **included** (OFA-POPUP)	301.20
Optional Accessories		
GDR-2700	Grid drain with 6" tail piece	69.60

HAL-1814LT

Halo **TOPMOUNT** Oval Lavatory Bowl

- 6″ deep bowl
- 1-1/2″ drain opening
- No overflow hole
- 18 gauge
- StoneShield Undercoating
- Fits 21″ minimum cabinet

HAL-OFA-1814LT

- With overflow hole
- Overflow assembly included

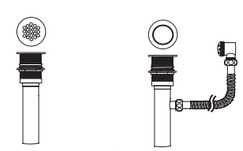

GDR-2700 OFA-POPUP

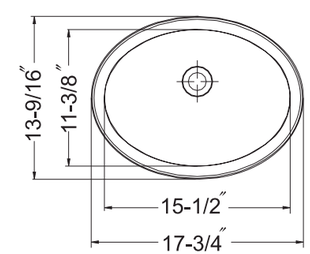

Model #	Description	List Price/Each
HAL-1814LT-1	Single Box Pack, 1 ½" drain opening (grid drain not included)	338.40
HAL-1814LT-20	Nested Bulk Pack, 1 ½" drain opening (grid drain not included)	301.20
HAL-OFA-1814LT-1	Single Box Pack, 1 ½" drain opening with overflow hole Overflow Assembly **included** (OFA-POPUP)	339.60
HAL-OFA-1814LT-20	Nested Bulk Pack, 1 ½" drain opening with overflow hole Overflow Assembly **included** (OFA-POPUP)	301.20
Optional Accessories		
GDR-2700	Overflow Assembly with pop-up drain, 6" tail piece	104.40

- T-304 Stainless Steel
- Handmade 18 gauge sinks
- Total-Guard+ Insulation
- Rear set drains
- Scored bottom
- StoneShield Undercoating
- Sound Deadening Pads

- Full specifications available at www.HamatUSA.com
- Limited Lifetime Warranty

CON-2522ST

Contrive Single Bowl
- 18 gauge
- 9″ deep bowl
- TotalGuard+ Insulation
- StoneShield Undercoating over Sound Deadening Pads
- Rear set drain
- Fits 30″ minimum cabinet

SWG-2317

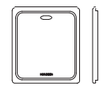

CUT-1319

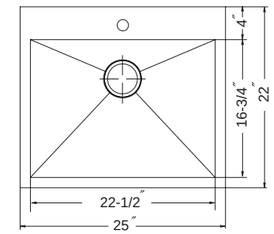

Model #	Description	List Price/Each
CON-2522ST	Single Box Pack, Sink only	909.60
Optional Accessories		
SWG-2317	Bottom Grid	142.80
CUT-1319	Cutting Board	148.80
BAS-2000-SS	Basket Strainer	45.60

CON-3322ST

Contrive Large Single Bowl
- 18 gauge
- 9″ deep bowl
- TotalGuard+ Insulation
- StoneShield Undercoating over Sound Deadening Pads
- Rear set drain
- Fits 36″ minimum cabinet

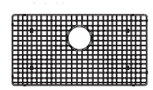

SWG-3117

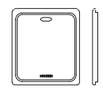

CUT-1319

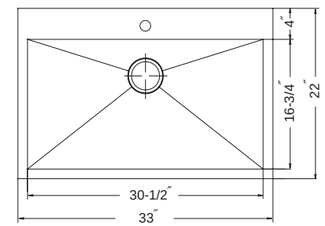

Model #	Description	List Price/Each
CON-3322ST	Single Box Pack, Sink only	1,104.00
Optional Accessories		
SWG-3117	Bottom Grid	198.00
CUT-1319	Cutting Board	148.80
BAS-2000-SS	Basket Strainer	45.60
*Each additional hole drilling 4" to the left or right side of the existing hole		12.00

*Additional hole drilling : A customization work order sheet must be filled out and submitted with purchase order.
Please contact customer service to request a Customization Work Order Sheet.

CON-3322DT

Contrive 60/ 40 Double Bowl
- 18 gauge
- 9″ deep bowl
- TotalGuard+ Insulation
- StoneShield Undercoating over Sound Deadening Pads
- Rear set drain
- Fits 36″ minimum cabinet

SWG-1317

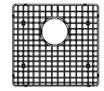

SWG-1617

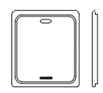

CUT-1319

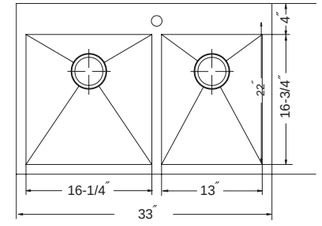

Model #	Description	List Price/Each
CON-3322DT	Single Box Pack, Sink only	1,240.80
Optional Accessories		
SWG-1317	Bottom Grid (fits small bowl)	198.00
SWG-1617	Bottom Grid (fits large bowl)	134.40
CUT-1319	Cutting Board	148.80
BAS-2000-SS	Basket Strainer	45.60

- T-304 Stainless Steel
- 18 gauge sinks
- Lustrous Satin with Highlighted Rim
- StoneShield Undercoating
- Sound Deadening Pads
- SpexEdge

- Full specifications available at www.HamatUSA.com
- Limited Lifetime Warranty

VIL-2418ST

Villa Classic Single Bowl
- 18 gauge
- 9″ deep bowl
- StoneShield Undercoating over Sound Deadening Pads
- SpexEdge
- Center drain
- Fits 27″ minimum cabinet

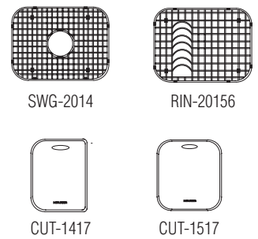

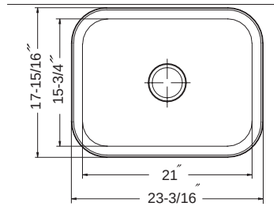

Model #	Description	List Price/Each
VIL-2418ST	Single Box Pack, Sink only	430.80
Optional Accessories		
SWG-2014	Bottom Grid	110.40
CUT-1417	Cutting Board	124.80
CUT-1517	Cutting Board	130.80
RIN-20156	Rinsing Basket	156.00
BAS-2000-SS	Basket Strainer	45.60

VIL-3218ST

Villa Large Single Bowl
- 18 gauge
- 9″ deep bowl
- StoneShield Undercoating over Sound Deadening Pads
- SpexEdge
- Rear set drain
- Fits 36″ minimum cabinet

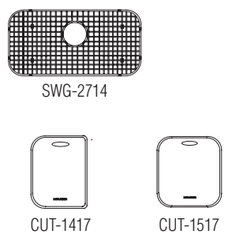

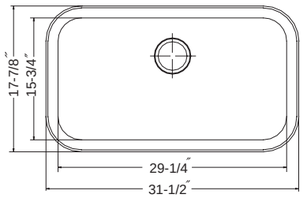

Model #	Description	List Price/Each
VIL-3218ST	Single Box Pack, Sink only	625.20
Optional Accessories		
SWG-2714	Bottom Grid	176.40
CUT-1517	Cutting Board	130.80
CUT-1417	Cutting Board	124.80
BAS-2000-SS	Basket Strainer	45.60

VIL-3218DT

Villa Classic 50/50 Double Bowl
- 18 gauge
- 9″ deep bowl
- StoneShield Undercoating over Sound Deadening Pads
- SpexEdge
- Center drain
- Fits 36″ minimum cabinet

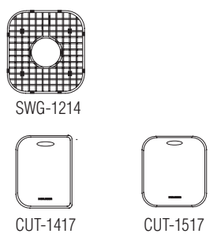

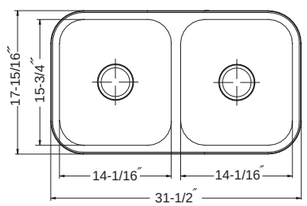

Model #	Description	List Price/Each
VIL-3218DT	Single Box Pack, Sink only	625.20
Optional Accessories		
SWG-1214	Bottom Grid	92.40
CUT-1417	Cutting Board	124.80
CUT-1517	Cutting Board	130.80
BAS-2000-SS	Basket Strainer	45.60

VIL-3221ST

Villa Designer Offset Single Bowl
- 18 gauge
- 9″ deep bowl
- StoneShield Undercoating over Sound Deadening Pads
- SpexEdge
- Offset drain
- Fits 36″ minimum cabinet

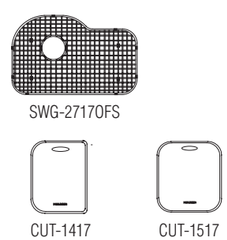

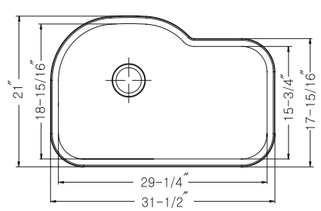

Model #	Description	List Price/Each
VIL-3221ST	Single Box Pack, Sink only	841.20
Optional Accessories		
SWG-2717OFS	Bottom Grid	177.60
CUT-1417	Cutting Board	124.80
CUT-1517	Cutting Board	130.80
BAS-2000-SS	Basket Strainer	45.60

T-304 Stainless Steel · 18 gauge sinks · Lustrous Satin with Highlighted Rim · StoneShield Undercoating · Sound Deadening Pads

Full specifications available at www.HamatUSA.com · Limited Lifetime Warranty

EDI-3322ST

Edition Large Single Bowl

- 9″ deep bowl
- 18 gauge
- StoneShield Undercoating over Sound Deadening Pads
- Available in 1 or 4 holes
- Fits 36″ minimum cabinet

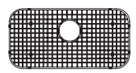

SWG-2714

CUT-1417

CUT-1517

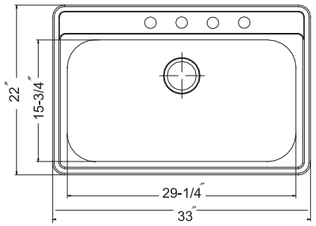

Model #	Description	List Price/Each
EDI-3322ST-1-1	Single Box Pack, Sink only, 1 hole	613.20
EDI-3322ST-1-20	Nested Bulk Pack, Sink only, 1 hole	522.00
EDI-3322ST-4-1	Single Box Pack, Sink only, 4 holes	613.20
EDI-3322ST-4-20	Nested Bulk Pack, Sink only, 4 holes	522.00
Optional Accessories		
SWG-2714	Bottom Grid	176.40
CUT-1417	Cutting Board	124.80
CUT-1517	Cutting Board	130.80
BAS-2000-SS	Basket Strainer	45.60
*Additional hole drilling		12.00

EDI-4222TT

Edition Triple Bowl

- 9″ deep bowl
- 18 gauge
- StoneShield Undercoating over Sound Deadening Pads
- 4 holes
- Fits 45″ minimum cabinet

SWG-1215

SWG-1214

SWG-715

COL-8156

CUT-1417

CUT-1517

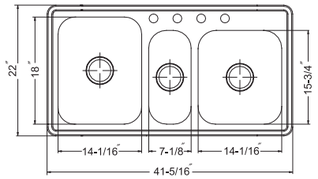

Model #	Description	List Price/Each
EDI-4222TT-4-1	Single Box Pack, Sink only	1,023.60
EDI-4222TT-4-20	Nested Bulk Pack, Sink only	932.40
Optional Accessories		
SWG-715	Bottom Grid (fits small bowl)	68.40
SWG-1214	Bottom Grid (fits medium bowl)	92.40
SWG-1215	Bottom Grid (fits large bowl)	96.00
CUT-1417	Cutting Board (fits medium bowl)	124.80
CUT-1517	Cutting Board (fits medium bowl)	130.80
COL-8156	Colander (fits small bowl)	75.60
BAS-2000-SS	Basket Strainer	45.60
*Additional hole drilling		12.00

*Additional hole drilling : A customization work order sheet must be filled out and submitted with purchase order.
Please contact customer service to request a Customization Work Order Sheet.

Tureen Collection

- T-304 Stainless Steel
- 20 gauge sinks
- Lustrous Satin with Highlighted Rim
- StoneShield Undercoating
- Sound Deadening Pads

- Full specifications available at www.HamatUSA.com
- Limited Lifetime Warranty

TUR-3322DT

Tureen 80/20 Double Bowl

- Large main bowl with built-in prep bowl
- 5.5″ and 8″ deep bowls
- 20 gauge
- StoneShield Undercoating over Sound Deadening Pads
- 4 holes
- Fits 36″ minimum cabinet

SWG-2014

RIN-20156

SWG-715

COL-8156

CUT-1417

CUT-1517

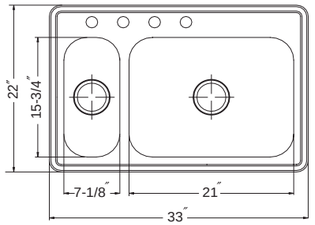

Model #	Description	List Price/Each
TUR-3322DT-1	Single Box Pack, Sink only	430.80
TUR-3322DT-20	Nested Bulk Pack, Sink only	374.40
Optional Accessories		
SWG-715	Bottom Grid (fits small bowl)	68.40
SWG-2014	Bottom Grid (fits large bowl)	110.40
CUT-1417	Cutting Board (fits large bowl)	124.80
CUT-1517	Cutting Board (fits large bowl)	130.80
COL-8156	Colander (fits small bowl)	75.60
RIN-20156	Rinsing Basket (fits large bowl)	156.00
BAS-2000-SS	Basket Strainer	45.60

TUR-3232DCT

Tureen Corner Bowl

- Maximizes usable corner countertop space
- 8″ deep bowls
- 20 gauge
- StoneShield Undercoating over Sound Deadening Pads
- 4 holes
- Fits in corner sink base cabinet

SWG-1214

CUT-1417

CUT-1517

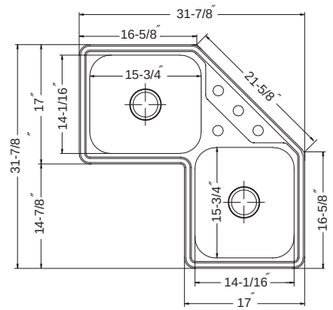

Model #	Description	List Price/Each
TUR-3232DCT-1	Single Box Pack, Sink only	670.80
TUR-3232DCT-20	Nested Bulk Pack, Sink only	567.60
Optional Accessories		
SWG-1214	Bottom Grid	92.40
CUT-1417	Cutting Board	124.80
CUT-1517	Cutting Board	130.80
BAS-2000-SS	Basket Strainer	45.60

- T-304 Stainless Steel
- 18,20,22 gauge sinks
- StoneShield Undercoating
- Sound Deadening Pads

- Full specifications available at www.HamatUSA.com
- Limited Lifetime Warranty

REV-1722ST

Revive Bar/Prep Bowl
- High-polished edge
- 22 gauge
- 3 holes
- 3-1/2″ drain opening
- StoneShield Undercoating over Sound Deadening Pads
- Fits 21″ minimum cabinet

SWG-1214

CUT-1417

CUT-1517

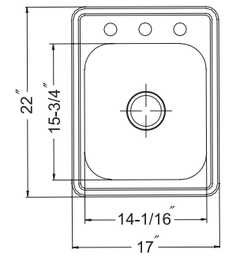

Model #	Description	List Price/Each
REV-1722ST-6.5-3-1	Single Box Pack, 22 gauge, 6.5” depth, three holes, Sink only	213.60
REV-1722ST-6.5-3-20	Nested Bulk Pack, 22 gauge, 6.5” depth, three holes, Sink only	192.00
Optional Accessories		
SWG-1214	Bottom Grid	92.40
CUT-1417	Cutting Board	124.80
CUT-1517	Cutting Board	130.80
BAS-2000-SS	Basket Strainer	45.60

REV-2522ST

Revive Single Bowl
- High-polished edge
- Lustrous satin
- StoneShield Undercoating over Sound Deadening Pads
- 3 or 4 holes
- Fits 30″ minimum cabinet
- 8″depth – 20 gauge
- 9″depth – 18 gauge

SWG-2014

RIN-20156

CUT-1417

CUT-1517

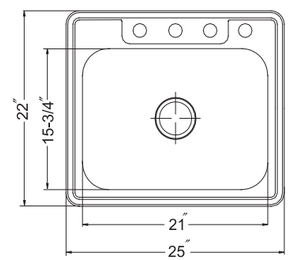

Model #	Description	List Price/Each
REV-2522ST-8-3-1	Single Box Pack, 20 gauge, 8” depth, three holes, Sink only	202.80
REV-2522ST-8-4-1	Single Box Pack, 20 gauge, 8” depth, four holes, Sink only	202.80
REV-2522ST-8-3-20	Nested Bulk Pack, 20 gauge, 8” depth, three holes, Sink only	175.20
REV-2522ST-8-4-20	Nested Bulk Pack, 20 gauge, 8” depth, four holes, Sink only	175.20
REV-2522ST-9-3-1	Single Box Pack, 18 gauge, 9” depth, three holes, Sink only	392.40
REV-2522ST-9-4-1	Single Box Pack,18 gauge, 9” depth, four holes, Sink only	392.40
REV-2522ST-9-3-20	Nested Bulk Pack, 18 gauge, 9” depth, three holes, Sink only	351.60
REV-2522ST-9-4-20	Nested Bulk Pack, 18 gauge, 9” depth, four holes, Sink only	351.60
Optional Accessories		
SWG-2014	Bottom Grid	110.40
CUT-1417	Cutting Board	124.80
CUT-1517	Cutting Board	130.80
RIN-20156	Rinsing Basket	156.00
BAS-2000-SS	Basket Strainer	45.60

REV-3322DT

Revive 50/50 Double Bowl
- High-polished edge
- 18 gauge
- StoneShield Undercoating over Sound Deadening Pads
- 3 or 4 holes
- Fits 36″ minimum cabinet
- 8″depth – 20 gauge
- 9″depth – 18 gauge

SWG-1214

CUT-1417

CUT-1517

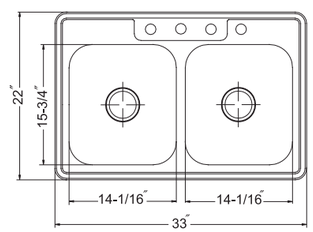

Model #	Description	List Price/Each
REV-3322DT-8-3-1	Single Box Pack, 20 gauge, 8” depth, three holes, Sink only	290.40
REV-3322DT-8-4-1	Single Box Pack, 20 gauge, 8” depth, four holes, Sink only	290.40
REV-3322DT-8-3-20	Nested Bulk Pack, 20 gauge, 8” depth, three holes, Sink only	211.20
REV-3322DT-8-4-20	Nested Bulk Pack, 20 gauge, 8” depth, four holes, Sink only	211.20
REV-3322DT-9-3-1	Single Box Pack, 18 gauge, 9” depth, three holes, Sink only	493.30
REV-3322DT-9-4-1	Single Box Pack, 18 gauge, 9” depth, four holes, Sink only	493.30
REV-3322DT-9-3-20	Nested Bulk Pack, 18 gauge, 9” depth, three holes, Sink only	444.00
REV-3322DT-9-4-20	Nested Bulk Pack, 18 gauge, 9” depth, four holes, Sink only	444.00
Optional Accessories		
SWG-1214	Bottom Grid	92.40
CUT-1417	Cutting Board	124.80
CUT-1517	Cutting Board	130.80
BAS-2000-SS	Basket Strainer	45.60

REV-3322DRT

Revive 60/40 Double Bowl
- High-polished edge
- 20 gauge
- StoneShield Undercoating over Sound Deadening Pads
- 1 or 3 holes
- Fits 36″ minimum cabinet

SWG-1215

SWG-1214

CUT-1417

CUT-1517

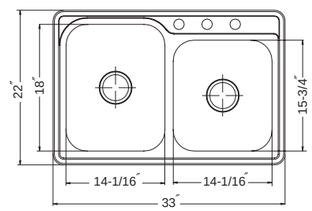

Model #	Description	List Price/Each
REV-3322DRT-1-1	Single Box Pack, 20 gauge, one hole, Sink only	385.20
REV-3322DRT-3-1	Single Box Pack, 20 gauge, three holes, Sink only	385.20
REV-3322DRT-1-20	Nested Bulk Pack, 20 gauge, one hole, Sink only	328.80
REV-3322DRT-3-20	Nested Bulk Pack, 20 gauge, three holes, Sink only	328.80
Optional Accessories		
SWG-1214	Bottom Grid (fits small bowl)	92.40
SWG-1215	Bottom Grid (fits large bowl)	96.00
CUT-1417	Cutting Board (fits small bowl)	124.80
CUT-1517	Cutting Board (fits small bowl)	130.80
BAS-2000-SS	Basket Strainer	45.60

- T-304 Stainless Steel
- 18 gauge sinks
- Lustrous Satin with Highlighted Rim
- StoneShield Undercoating on ADA models
- Sound Deadening Pads

- Full specifications available at www.HamatUSA.com
- Limited Lifetime Warranty

TADA-1722ST

Single Bowl
- High-polished edge
- 3 Holes
- 18 gauge
- StoneShield Undercoating over Sound Deadening Pads
- Faucet Holes 3
- Fits 21″ minimum cabinet
- Available Depths 5.0″ 5.5″ 6.0″ 6.5″

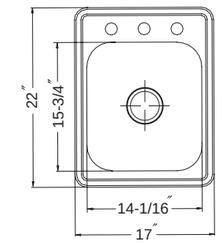

Model #	Description	List Price/Each
TADA-1722ST-5-3-1	Single Box Pack, 5” depth, three holes, Sink only	397.20
TADA-1722ST-5.5-3-1	Single Box Pack, 5.5” depth, three holes, Sink only	397.20
TADA-1722ST-6-3-1	Single Box Pack, 6” depth, three holes, Sink only	397.20
TADA-1722ST-6.5-3-1	Single Box Pack, 6.5” depth, three holes, Sink only	397.20
TADA-1722ST-5-3-20	Nested Bulk Pack, 5” depth, three holes, Sink only	339.60
TADA-1722ST-5.5-3-20	Nested Bulk Pack, 5.5” depth, three holes, Sink only	339.60
TADA-1722ST-6-3-20	Nested Bulk Pack, 6” depth, three holes, Sink only	339.60
TADA -1722ST-6.5-3-20	Nested Bulk Pack, 6.5” depth, three holes, Sink only	339.60

TADA-1919ST

Single Bowl
- High-polished edge
- 3 Holes
- 18 gauge
- StoneShield Undercoating over Sound Deadening Pads
- Faucet Holes 3
- Fits 24″ minimum cabinet
- Available Depths 5.0″ 5.5″ 6.0″ 6.5″

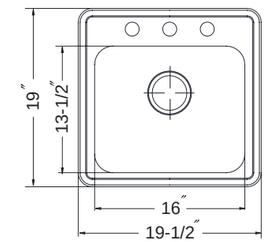

Model #	Description	List Price/Each
TADA-1919ST-5-3-1	Single Box Pack, 5” depth, three holes, Sink only	397.20
TADA-1919ST-5.5-3-1	Single Box Pack, 5.5” depth, three holes, Sink only	397.20
TADA-1919ST-6-3-1	Single Box Pack, 6” depth, three holes, Sink only	397.20
TADA-1919ST-6.5-3-1	Single Box Pack, 6.5” depth, three holes, Sink only	397.20
TADA-1919ST-5-3-20	Nested Bulk Pack, 5” depth, three holes, Sink only	339.60
TADA-1919ST-5.5-3-20	Nested Bulk Pack, 5.5” depth, three holes, Sink only	339.60
TADA-1919ST-6-3-20	Nested Bulk Pack, 6” depth, three holes, Sink only	339.60
TADA-1919ST-6.5-3-20	Nested Bulk Pack, 6.5” depth, three holes, Sink only	339.60

TADA-2217ST

Single Bowl
- High-polished edge
- 18 gauge
- StoneShield Undercoating over Sound Deadening Pads
- Faucet Holes 1 or 2
- Fits 27″ minimum cabinet
- Available Depths 5.0″ 5.5″ 6.0″ 6.5″

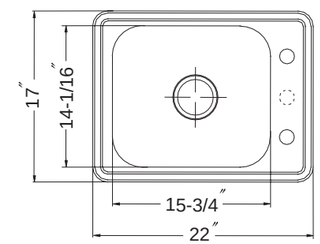

Model #	Description	List Price/Each
TADA-2217ST-5-1-1	Single Box Pack, 5” depth, one hole, Sink only	397.20
TADA-2217ST-5.5-1-1	Single Box Pack, 5.5” depth, one hole, Sink only	397.20
TADA-2217ST-6-1-1	Single Box Pack, 6” depth, one hole, Sink only	397.20
TADA-2217ST-6.5-1-1	Single Box Pack, 6.5” depth, one hole, Sink only	397.20
TADA-2217ST-5-2-1	Single Box Pack, 5” depth, two holes, Sink only	397.20
TADA-2217ST-5.5-2-1	Single Box Pack, 5.5” depth, two holes, Sink only	397.20
TADA-2217ST-6-2-1	Single Box Pack, 6” depth, two holes, Sink only	397.20
TADA-2217ST-6.5-2-1	Single Box Pack, 6.5” depth, two holes, Sink only	397.20
TADA-2217ST-5-1-20	Nested Bulk Pack, 5” depth, one hole, Sink only	339.60
TADA-2217ST-5.5-1-20	Nested Bulk Pack, 5.5” depth, one hole, Sink only	339.60
TADA-2217ST-6-1-20	Nested Bulk Pack, 6” depth, one hole, Sink only	339.60
TADA-2217ST-6.5-1-20	Nested Bulk Pack, 6.5” depth, one hole, Sink only	339.60
TADA-2217ST-5-2-20	Nested Bulk Pack, 5” depth, two holes, Sink only	339.60
TADA-2217ST-5.5-2-20	Nested Bulk Pack, 5.5” depth, two holes, Sink only	339.60
TADA-2217ST-6-2-20	Nested Bulk Pack, 6” depth, two holes, Sink only	339.60
TADA-2217ST-6.5-2-20	Nested Bulk Pack, 6.5” depth, two holes, Sink only	339.60

TADA-2220ST

Single Bowl
- High-polished edge
- 18 gauge
- StoneShield Undercoating over Sound Deadening Pads
- Faucet Holes 3 or 4
- Fits 27″ minimum cabinet
- Available Depths 5.0″ 5.5″ 6.0″ 6.5″

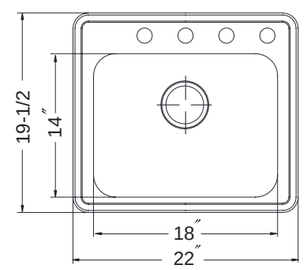

Model #	Description	List Price/Each
TADA-2220ST-5-3-1	Single Box Pack, 5” depth, three holes, Sink only	453.60
TADA-2220ST-5.5-3-1	Single Box Pack, 5.5” depth, three holes, Sink only	453.60
TADA-2220ST-6-3-1	Single Box Pack, 6” depth, three holes, Sink only	453.60
TADA-2220ST-6.5-3-1	Single Box Pack, 6.5” depth, three holes, Sink only	453.60
TADA-2220ST-5-4-1	Single Box Pack, 5” depth, four holes, Sink only	453.60
TADA-2220ST-5.5-4-1	Single Box Pack, 5.5” depth, four holes, Sink only	453.60
TADA-2220ST-6-4-1	Single Box Pack, 6” depth, four holes, Sink only	453.60
TADA-2220ST-6.5-4-1	Single Box Pack, 6.5” depth, four holes, Sink only	453.60
TADA-2220ST-5-3-20	Nested Bulk Pack, 5” depth, three holes, Sink only	385.20
TADA-2220ST-5.5-3-20	Nested Bulk Pack, 5.5” depth, three holes, Sink only	385.20
TADA-2220ST-6-3-20	Nested Bulk Pack, 6” depth, three holes, Sink only	385.20
TADA-2220ST-6.5-3-20	Nested Bulk Pack, 6.5” depth, three holes, Sink only	385.20
TADA-2220ST-5-4-20	Nested Bulk Pack, 5” depth, four holes, Sink only	385.20
TADA-2220ST-5.5-4-20	Nested Bulk Pack, 5.5” depth, four holes, Sink only	385.20
TADA-2220ST-6-4-20	Nested Bulk Pack, 6” depth, four holes, Sink only	385.20
TADA-2220ST-6.5-4-20	Nested Bulk Pack, 6.5” depth, four holes, Sink only	385.20

- T-304 Stainless Steel
- 18 gauge sinks
- Lustrous Satin with Highlighted Rim
- StoneShield Undercoating on ADA models
- Sound Deadening Pads
- Full specifications available at www.HamatUSA.com
- Limited Lifetime Warranty

TADA-2222ST

Single Bowl
- High-polished edge
- StoneShield Undercoating over Sound Deadening Pads
- Faucet Holes 3 or 4
- Fits 27″ minimum cabinet
- Available Depths 5.0″ 5.5″ 6.0″ 6.5″

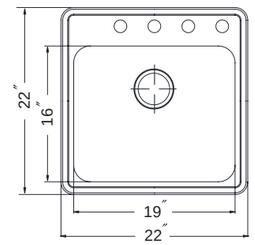

Model #	Description	List Price/Each
TADA-2222ST-5-3-1	Single Box Pack, 5” depth, three holes, Sink only	465.60
TADA-2222ST-5.5-3-1	Single Box Pack, 5.5” depth, three holes, Sink only	465.60
TADA-2222ST-6-3-1	Single Box Pack, 6” depth, three holes, Sink only	465.60
TADA-2222ST-6.5-3-1	Single Box Pack, 6.5” depth, three holes, Sink only	465.60
TADA-2222ST-5-4-1	Single Box Pack, 5” depth, four holes, Sink only	465.60
TADA-2222ST-5.5-4-1	Single Box Pack, 5.5” depth, four holes, Sink only	465.60
TADA-2222ST-6-4-1	Single Box Pack, 6” depth, four holes, Sink only	465.60
TADA-2222ST-6.5-4-1	Single Box Pack, 6.5” depth, four holes, Sink only	465.60
TADA-2222ST-5-3-20	Nested Bulk Pack, 5” depth, three holes, Sink only	397.20
TADA-2222ST-5.5-3-20	Nested Bulk Pack, 5.5” depth, three holes, Sink only	397.20
TADA-2222ST-6-3-20	Nested Bulk Pack, 6” depth, three holes, Sink only	397.20
TADA-2222ST-6.5-3-20	Nested Bulk Pack, 6.5” depth, three holes, Sink only	397.20
TADA-2222ST-5-4-20	Nested Bulk Pack, 5” depth, four holes, Sink only	397.20
TADA-2222ST-5.5-4-20	Nested Bulk Pack, 5.5” depth, four holes, Sink only	397.20
TADA-2222ST-6-4-20	Nested Bulk Pack, 6” depth, four holes, Sink only	397.20
TADA-2222ST-6.5-4-20	Nested Bulk Pack, 6.5” depth, four holes, Sink only	397.20

TADA-2522ST

Single Bowl
- High-polished edge
- 18 gauge
- StoneShield Undercoating over Sound Deadening Pads
- Faucet Holes: 3 or 4
- Fits 30″ minimum cabinet
- Available Depths 5.0″ 5.5″ 6.0″ 6.5″

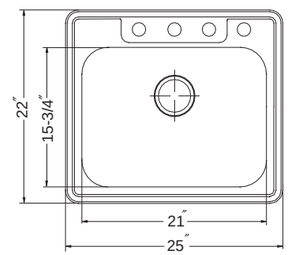

Model #	Description	List Price/Each
TADA-2522ST-5-3-1	Single Box Pack, 5” depth, three holes, Sink only	499.20
TADA-2522ST-5.5-3-1	Single Box Pack, 5.5” depth, three holes, Sink only	499.20
TADA-2522ST-6-3-1	Single Box Pack, 6” depth, three holes, Sink only	499.20
TADA-2522ST-6.5-3-1	Single Box Pack, 6.5” depth, three holes, Sink only	499.20
TADA-2522ST-5-4-1	Single Box Pack, 5” depth, four holes, Sink only	499.20
TADA-2522ST-5.5-4-1	Single Box Pack, 5.5” depth, four holes, Sink only	499.20
TADA-2522ST-6-4-1	Single Box Pack, 6” depth, four holes, Sink only	499.20
TADA-2522ST-6.5-4-1	Single Box Pack, 6.5” depth, four holes, Sink only	499.20
TADA-2522ST-5-3-20	Nested Bulk Pack, 5” depth, three holes, Sink only	432.00
TADA-2522ST-5.5-3-20	Nested Bulk Pack, 5.5” depth, three holes, Sink only	432.00
TADA-2522ST-6-3-20	Nested Bulk Pack, 6” depth, three holes, Sink only	432.00
TADA-2522ST-6.5-3-20	Nested Bulk Pack, 6.5” depth, three holes, Sink only	432.00
TADA-2522ST-5-4-20	Nested Bulk Pack, 5” depth, four holes, Sink only	432.00
TADA-2522ST-5.5-4-20	Nested Bulk Pack, 5.5” depth, four holes, Sink only	432.00
TADA-2522ST-6-4-20	Nested Bulk Pack, 6” depth, four holes, Sink only	432.00
TADA-2522ST-6.5-4-20	Nested Bulk Pack, 6.5” depth, four holes, Sink only	432.00

TADA-3322DT

50/50 Double Bowl
- High-polished edge
- 18 gauge
- StoneShield Undercoating over Sound Deadening Pads
- Faucet Holes: 3 or 4
- Fits 36″ minimum cabinet
- Available Depths 5.0″ 5.5″ 6.0″ 6.5″

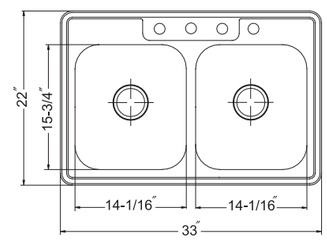

Model #	Description	List Price/Each
TADA-3322DT-5-3-1	Single Box Pack, 5” depth, three holes, Sink only	556.80
TADA-3322DT-5.5-3-1	Single Box Pack, 5.5” depth, three holes, Sink only	556.80
TADA-3322DT-6-3-1	Single Box Pack, 6” depth, three holes, Sink only	556.80
TADA-3322DT-6.5-3-1	Single Box Pack, 6.5” depth, three holes, Sink only	556.80
TADA-3322DT-5-4-1	Single Box Pack, 5” depth, four holes, Sink only	556.80
TADA-3322DT-5.5-4-1	Single Box Pack, 5.5” depth, four holes, Sink only	556.80
TADA-3322DT-6-4-1	Single Box Pack, 6” depth, four holes, Sink only	556.80
TADA-3322DT-6.5-4-1	Single Box Pack, 6.5” depth, four holes, Sink only	556.80
TADA-3322DT-5-3-20	Nested Bulk Pack, 5” depth, three holes, Sink only	465.60
TADA-3322DT-5.5-3-20	Nested Bulk Pack, 5.5” depth, three holes, Sink only	465.60
TADA-3322DT-6-3-20	Nested Bulk Pack, 6” depth, three holes, Sink only	465.60
TADA-3322DT-6.5-3-20	Nested Bulk Pack, 6.5” depth, three holes, Sink only	465.60
TADA-3322DT-5-4-20	Nested Bulk Pack, 5” depth, four holes, Sink only	465.60
TADA-3322DT-5.5-4-20	Nested Bulk Pack, 5.5” depth, four holes, Sink only	465.60
TADA-3322DT-6-4-20	Nested Bulk Pack, 6” depth, four holes, Sink only	465.60
TADA-3322DT-6.5-4-20	Nested Bulk Pack, 6.5” depth, four holes, Sink only	465.60

T-304 Stainless Steel · 18 & 22 gauge sinks · StoneShield Undercoating · Self-rimming edges · Sound Deadening Pads

Full specifications available at www.HamatUSA.com · Limited Lifetime Warranty

HOT-1515ST

Hotel Series Bar Sink

- High-polished edge
- 22 gauge
- 6″ deep bowl
- 2 holes
- 2″ drain opening
- StoneShield Undercoating over Sound Deadening Pads
- Fits 18″ minimum cabinet

SWG-119

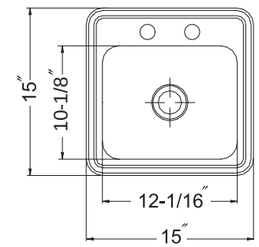

Model #	Description	List Price/Each
HOT-1515ST-1	Single Box Pack, Sink only	122.40
HOT-1515ST-20	Nested Bulk Pack, Sink only	104.40
Optional Accessories		
SWG-119	Bottom Grid	78.00
JBS-2003-SS	Junior Basket Strainer	40.80

HOT-1722ST

Hotel Series Large Bar/Prep

- High-polished edge
- 22 gauge
- 6.5″ deep bowl
- 3 holes
- 3.5″ drain opening
- StoneShield Undercoating over Sound Deadening Pads
- Fits 21″ minimum cabinet

SWG-1214

CUT-1417

CUT-1517

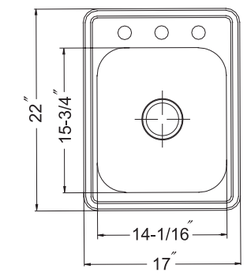

Model #	Description	List Price/Each
HOT-1722ST-1	Single Box Pack, Sink only	213.60
HOT-1722ST-20	Nested Bulk Pack, Sink only	187.20
Optional Accessories		
SWG-1214	Bottom Grid	92.40
CUT-1417	Cutting Board	124.80
CUT-1517	Cutting Board	130.80
BAS-2000-SS	Basket Strainer	45.60

HOT-18RT

Hotel Series Round Prep Sink without Ledge

- 18 gauge
- 7″ deep bowl
- 3.5″ drain opening
- StoneShield Undercoating over Sound Deadening Pads
- SpexEdge edge
- Fits 24″ minimum cabinet

SWG-14R

CUT-17R

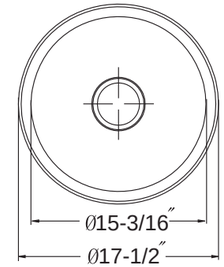

Model #	Description	List Price/Each
HOT-18RT-1	Single Box Pack, Sink only (Topmount)	316.80
HOT-18RT-20	Nested Bulk Pack, Sink only (Topmount)	260.40
Optional Accessories		
SWG-14R	Bottom Grid	110.40
CUT-17R	Cutting Board	133.20
BAS-2000-SS	Basket Strainer	45.60

LIMITED LIFETIME WARRANTY

HamatUSA offers the following warranties effective from the date of purchase that its products are free from manufacturing defects in material and workmanship and that they will not fail under normal residential use:

- Faucets - Limited Lifetime Warranty.
- Accessories - 1 Year Limited Warranty
- Fireclay Sinks - Limited Lifetime Warranty
- Granite and Copper Sinks - Limited Lifetime Warranty
- Enterprise Collection - 10 Year Limited Warranty
- CeraSteel Collection - 5 Year Limited Warranty
- All other Stainless Sinks - Limited Lifetime Warranty

"Lifetime" is defined as the period which the original consumer owns the home in which the HamatUSA "product(s)" are installed. If any product proves to be defective during the warranty period to the original owner, HamatUSA will provide, at its option, free of charge replacement parts or will replace the product.

This warranty does not cover parts or finishes that have been improperly installed, damaged, subjected to misuse, abuse or used in a location other than a residential indoor kitchen.

Faucet(s) subjected to abrasive cleaning, such as scratching or scuffing, or corrosive agents, including, but not limited to, bleach, ammonia or alcohol are not covered by this warranty.

Sink(s) subjected to improper installation or modification of original product, damages resulting from abuse, such as scratches that occur from, but not limited to, dropping heavy objects, scrubbing with steel wool, use of abrasive pads or cleaners are not covered by this warranty. Improper application such as exposure to corrosive chemicals and photographic solutions voids this warranty.

The warranty does not cover shipping costs, labor costs or any other costs associated with the installation or replacement of the sink, faucet or part(s) and are extended only to the original consumer, who purchased the product. HamatUSA, at its discretion, may repair or replace the product or product component part(s) necessary to restore the product to good working condition.

HamatUSA reserves the right to inspect the installation prior to actual replacement of the product or component part(s). The warranty applies only to the original owner, providing the product has been installed in accordance with the installation instructions, used as recommended and installed in a residential indoor application.

HamatUSA is not responsible or liable for indirect, special or consequential damages arising out of or in connection with the use or performance of the product and its liability under this warranty is limited to replacement of the defective material.

The manufacturer makes no additional warranties, expressed or implied, and any implied warranty including that of merchantability or fitness for a particular purpose, is limited in its duration to the duration of the written limited warranties set forth herein.

Some states or provinces do not allow the exclusion or limitation of incidental or consequential damages or limitation on the duration of an implied warranty, so the above limitations or exclusions may not apply to you. This warranty gives you specific legal rights and may also offer other rights, which may vary from state to state, or province to province.

All HamatUSA Accessories: 1 year warranty

COMMERCIAL LIMITED WARRANTY

HamatUSA WARRANTS ITS PRODUCTS INSTALLED IN A COMMERCIAL APPLICATION TO BE FREE OF MANUFACTURERS DEFECTS FOR A PERIOD OF ONE YEAR. DURING THIS ONE YEAR PERIOD THE WARRANTY WILL BE TREATED AS WRITTEN IN THE RESIDENTIAL GUIDELINES ABOVE, FOR A PERIOD OF ONE YEAR.

To obtain Warranty service, Residential or Commercial, please contact:

HamatUSA
2605 Kuser Rd. Hamilton, NJ 08691
Phone: 833.33HAMAT / 833.334.2628
Fax: 609.584.1931
sales@hamatusa.com
www.HamatUSA.com

TERMS & CONDITIONS / CUSTOMER SERVICE

Prices

Prices and specifications are subject to change without notice.

Invoices

Orders are processed with credit agreement on file and invoiced at the current price the day the order is received. Acknowledgment of order is faxed or e-mailed to customer prior to shipping.

Freight

All orders are F.O.B. within contiguous US 48 states, unless otherwise noted. Please see Flat Rate Shipping Schedule for shipping cost for orders less than $1,900 net. All orders with an invoice value of $1,900.00 or more shipped Full Freight Allowed (FFA).

Payments

All payments are due net 30 days from invoice date with approved credit. A finance charge of 1.5% per month, or 18% per year will be added to all accounts 30 days past invoice date. Payments by credit card will be subject to a 3% processing fee.

Taxes

Federal, state, or local taxes, where applicable, will be added to invoices.

Returns

All returns must have an accompanying Returned Goods Authorization (RGA), authorized by HamatUSA. A copy of the invoice and reason for return must be supplied prior to authorization. All items must be in original packaging and in re-saleable condition. Returns should be sent within 30 days of authorization, Freight Prepaid by sender; sender assumes all responsibility for damages that may occur. 30% restocking fee applies to all authorized non-warranted returns, if returned within six (6) months. Any returns after this period shall be subject to a 50% restocking fee. Credit will be issued after receipt of merchandise in original packaging and subject to re-saleable condition. No product shall be returned after one (1) year. Replacement shipments for non-defective returns such as buyers remorse are subject to incur normal freight charges, FOB.

Claims

Any damages, missing, or shortages must be reported to the carrier for claim. Hidden shortage claims must be reported to HamatUSA immediately. Some exceptions may apply, see your local Sales Representative.

Customer Service Contacts

Phone: 833.33HAMAT or 833.334.2628
FAX: 609.584.1931
Office Hours: Monday thru Friday, 8:00am–5:00pm EST Website: www.HamatUSA.com
Email: Sales@HamatUSA.com

Orders

All orders received are subject to acceptance by HamatUSA according to the terms and conditions. Acknowledgments will be sent via email or fax prior to shipping.

PO/Order Submission:

Email: orders@HamatUSA.com Fax: 609.584.1931
Specifications and electronic templates (DXF File) can be downloaded from our website or by contacting customer service.

Shipping

Orders for stock product normally ship within 24 to 72 hours. Please allow additional 24 hours for extra faucet hole drilling. Lead time for special order and non-stocked items depends on items and factory lead times.

Packaging

Single Box Pack—part number with a suffix of (-1) indicates a Single Box. Pallets of Boxed Units are usually 16 pieces, check your model for exact quantity. HamatUSA boxed sinks get double protection, using a protective cardboard sleeve or vinyl bag depending on the model, and a heavy duty exterior carton. Templates, instructions, and mounting clips are included.

Nested Bulk Pack—part number with a suffix of (-20) indicates standard pallet quantity of Nested Bulk Pack. HamatUSA bulk nested models are vinyl bagged or wrapped in a soft, durable liner called Kimlon®, followed by a protective cardboard outer sleeve, and finally given extra packing support with commercial grade styrofoam corner protectors. Templates, instructions, and mounting clips are included.

Optional Accessories Wire Grate / Bottom Grid

In-the-sink Bottom Grid, Custom designed to fit specific sink model.

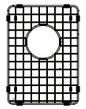

Model #	Size	Fits Sink Model	List Price/Each
CWG-1115	10 13/16" x 15 3/16"	SiO-3322DATR (Small Bowl) SiO-3321DAUR (Small Bowl)	78.00

Model #	Size	Fits Sink Model	List Price/Each
CWG-1212	11 3/4" x 13 1/2"	SiO-1616B	67.20

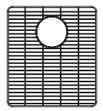

Model #	Size	Fits Sink Model	List Price/Each
CWG-1315	11 3/4" x 15 1/2"	SiO-3322DTR (Small Bowl) SiO-3321DUR (Small Bowl)	96.00

Model #	Size	Fits Sink Model	List Price/Each
CWG-1315L	12 13/16" x 14 3/4"	SiO-3322DT (Left Bowl) SiO-3319DU (Left Bowl)	90.00

Model #	Size	Fits Sink Model	List Price/Each
CWG-1315R	12 13/16" x 14 3/4"	SiO-3322DT (Right Bowl) SiO-3319DU (Right Bowl)	90.00

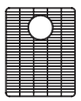

Model #	Size	Fits Sink Model	List Price/Each
CWG-1317	11 1/8 x 11 1/8"	SiO-3322DTR (Large Bowl) SiO-3321DUR (Large Bowl)	109.20

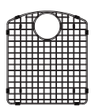

Model #	Size	Fits Sink Model	List Price/Each
CWG-1517	14 9/16" x 16 15/16"	SiO-3322DATR (Left Bowl) SiO-3321DAUR (Left Bowl)	110.40

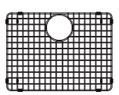

Model #	Size	Fits Sink Model	List Price/Each
CWG-2015	19 1/2" x 14 9/16"	SiO-2420ST SiO-2418SU	116.40

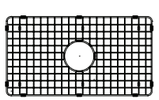

Model #	Size	Fits Sink Model	List Price/Each
CWG-2514	24-5/8" x 13-3/8"	SiO-3020SAW	131.00

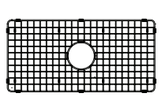

Model #	Size	Fits Sink Model	List Price/Each
CWG-2714	27-9/16" x 13-3/8"	SiO-3320SAW	168.00

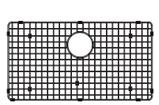

Model #	Size	Fits Sink Model	List Price/Each
CWG-2814	28" x 15"	SiO-3321ST SiO-3319SU	178.80

Optional Accessories Wire Grate / Bottom Grid

In-the-sink Bottom Grid, Custom designed to fit specific sink model.

Model #	Size	Fits Sink Model		List Price/Each
SWG-715	6 1/4" x 14 5/8"	VIT-3218DL TUR-3322DT	GOR-4021T EDI-4222TT	68.40

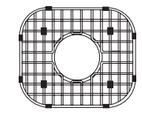

Model #	Size	Fits Sink Model	List Price/Each
SWG-119	10 1/4" x 8 3/4"	ASP-1315B HOT-1515ST	81.60

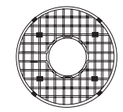

Model #	Size	Fits Sink Model	List Price/Each
SWG-14R	13 3/4" Diameter	ASP-18RB HOT-18RT	110.40

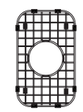

Model #	Size	Fits Sink Model	List Price/Each
SWG-914F	8-7/16" x 13-7/8"	CHE-1319BU	81.60

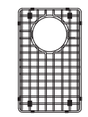

Model #	Size	Fits Sink Model	List Price/Each
SWG-916	8 1/2" x 15 1/2"	PRI-3318DR/DL (Small Bowl)	94.80

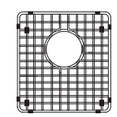

Model #	Size	Fits Sink Model	List Price/Each
SWG-1012	9 5/8" x 11 9/16"	AXI-1214B	92.40

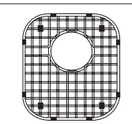

Model #	Size	Fits Sink Model	List Price/Each
SWG-1014	9 5/8" x 13 1/8"	ASP-1418B DES-3222DR/DL (Small Bowl) ENT-3321DDR/DDL (Small Bowl)	88.80

Model #	Size	Fits Sink Model	List Price/Each
SWG-1115	10-5/8" x 14-13/16"	REN-16-3218D (Small Bowl)	117.60

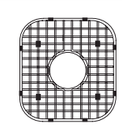

Model #	Size	Fits Sink Model			List Price/Each
SWG-1214	11 5/8" x 13 1/4"	ASP-1718B CER-1618B CLA-3218D CLA-3221DR/DL EDI-4222TT ENT-3220DR/DL	HOT-1722ST GOR-4021T REV-3322DRT TUR-3232DCT VIT-3218D VIT-3221DR/DL	ENT-3218D REV-1722ST REV-3322DT TADA-1722ST TADA-3322DT TADA-2217ST VIL-3218DT	92.40

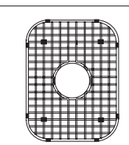

Model #	Size	Fits Sink Model		List Price/Each
SWG-1215	12" x 15 3/4"	VIT-3221DR/DL GOR-3221D GOR-4021T EDI-4222TT	CLA-3221DR/DL REV-3322DRT ENT-3220DR/DL	96.00

Optional Accessories Wire Grate / Bottom Grid

In-the-sink Bottom Grid, Custom designed to fit specific sink model.

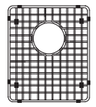

Model #	Size	Fits Sink Model	List Price/Each
SWG-1216A	11 3/4" x 15 1/2"	AXI-3218D (Small Bowl)	99.60

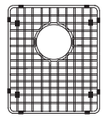

Model #	Size	Fits Sink Model	List Price/Each
SWG-1216H	11 5/8" x 15 1/2"	HUD-3320D (Small Bowl)	99.60

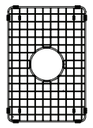

Model #	Size	Fits Sink Model	List Price/Each
SWG-1218F	11-13/16" x 17-9/16"	CHE-3320DA64 (Small Bowl)	122.40

Model #	Size	Fits Sink Model	List Price/Each
SWG-1315	12 3/4" x 14 3/4"	HYD-3218D	118.80

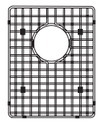

Model #	Size	Fits Sink Model	List Price/Each
SWG-1317	12 3/4" x 16 1/2"	CON-3322DT (Right Bowl)	128.40

Model #	Size	Fits Sink Model	List Price/Each
SWG-1415FL	13-3/4" x 15"	CHE-3218DLU (Left Bowl) CHE-3318DHU (Left Bowl)	105.60

Model #	Size	Fits Sink Model	List Price/Each
SWG-1415FR	13-3/4" x 15"	CHE-3218DLU (Right Bowl) CHE-3318DHU (Right Bowl)	105.60

Model #	Size	Fits Sink Model	List Price/Each
SWG-1515F	14-1/8" x 14-1/8"	CHE-1919BU	94.80

Model #	Size	Fits Sink Model		List Price/Each
SWG-1516	14 5/8" x 15 1/2"	PRI-1718B PRI-3318D PADA-1718BU	AXI-1718B PADA-3318DU AADA-1718BU	122.40

Model #	Size	Fits Sink Model	List Price/Each
SWG-1518F	14-1/2" x 17-3/8	CHE-3320DHA	122.40

Optional Accessories Wire Grate / Bottom Grid

In-the-sink Bottom Grid, Custom designed to fit specific sink model.

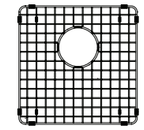

Model #	Size	Fits Sink Model	List Price/Each
SWG-1616F	15" x 15"	CHE-1717BU	117.60

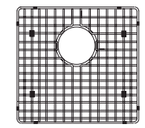

Model #	Size	Fits Sink Model	List Price/Each
SWG-1617	16" x 16 1/2"	CON-3322DT (Left Bowl)	134.40

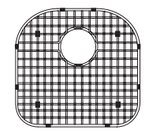

Model #	Size	Fits Sink Model	List Price/Each
SWG-1617D	15 3/4" x 16 1/2"	DES-3322DR/DL (Large Bowl) ENT-3321DDR/DDL (Large Bowl)	114.00

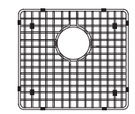

Model #	Size	Fits Sink Model		List Price/Each
SWG-1716	16 3/4" x 15 3/4"	AXI-3218D	AADA-3218DU	123.60

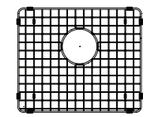

Model #	Size	Fits Sink Model	List Price/Each
SWG-1815	17-9/16" x 14-13/16"	REN-16-3218D (Large Bowl)	141.60

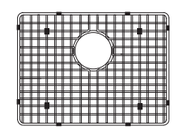

Model #	Size	Fits Sink Model	List Price/Each
SWG-1816	17 1/2" x 15 1/2"	HUD-3320D (Left Bowl)	123.60

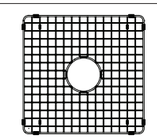

Model #	Size	Fits Sink Model	List Price/Each
SWG-1818F	17-15/16" x 17-9/16"	CHE-3320DA64 (Large Bowl)	123.60

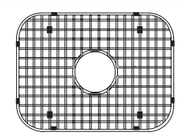

Model #	Size	Fits Sink Model		List Price/Each
SWG-2014	18 1/2" x 13"	VIT-3218DL VIT-2418S TUR-3322DT REV-2522ST	ENT-2318S CLA-2318S CER-2318S VIL-2418ST	110.40

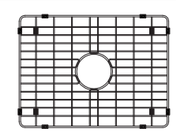

Model #	Size	Fits Sink Model	List Price/Each
SWG-2015	19 5/8" x 14 3/4"	HYD-2318S	130.80

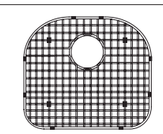

Model #	Size	Fits Sink Model	List Price/Each
SWG-2018D	19 1/8" x 17 1/4"	DES-2421S ENT-2422D	117.60

Optional Accessories Wire Grate / Bottom Grid

In-the-sink Bottom Grid, Custom designed to fit specific sink model.

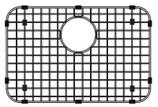

Model #	Size	Fits Sink Model	List Price/Each
SWG-2114F	20-3/8" x 13-5/8"	CHE-2417SU	126.00

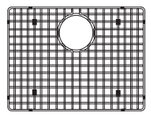

Model #	Size	Fits Sink Model	List Price/Each
SWG-2116	20 1/2" x 15 1/2"	PRI-2318S PADA-2318SU AXI-2318S AADA-2318SU	136.80

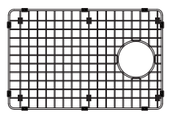

Model #	Size	Fits Sink Model	List Price/Each
SWG-2214R	21 1/4" x 13 1/4"	REN-4518S	134.40

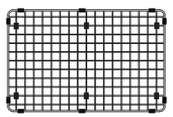

Model #	Size	Fits Sink Model	List Price/Each
SWG-2214L	21 1/4" x 13 1/4"	REN-4518S	134.40

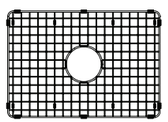

Model #	Size	Fits Sink Model	List Price/Each
SWG-2216F	21-7/16" x 15"	CHE-2619SU	148.80

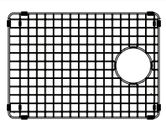

Model #	Size	Fits Sink Model	List Price/Each
SWG-2315R	21-1/4" x 14-13/16"	REN-16-4518S	165.60

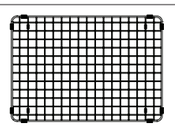

Model #	Size	Fits Sink Model	List Price/Each
SWG-2315L	21-1/4" x 14-13/16"	REN-16-4518S	165.60

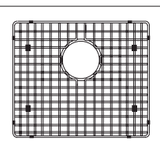

Model #	Size	Fits Sink Model	List Price/Each
SWG-2317	22 1⁄4" x 16 1⁄2"	CON-2522ST	142.80

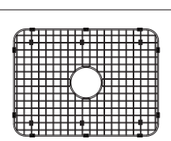

Model #	Size	Fits Sink Model	List Price/Each
SWG-2418F	23-7/16" x 17-1/8"	CHE-2620SA	141.60

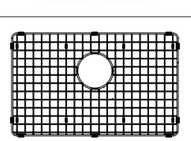

Model #	Size	Fits Sink Model	List Price/Each
SWG-2515	24" x 14-13/16"	REN-16-2618S	177.60

Optional Accessories Wire Grate / Bottom Grid

In-the-sink Bottom Grid, Custom designed to fit specific sink model.

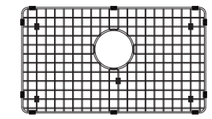

Model #	Size	Fits Sink Model	List Price/Each
SWG-2614	24" x 13 3/4"	REN-2618S	177.60

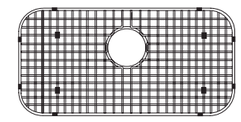

Model #	Size	Fits Sink Model	List Price/Each
SWG-2714	27" x 13 7/8"	GOR-3218S ENT-3218S EDI-3322ST VIL-3218ST CADA-3218SU	176.40

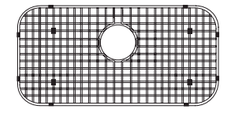

Model #	Size	Fits Sink Model	List Price/Each
SWG-2714C	26 1⁄2" x 13 1⁄2"	CER-3118S	162.00

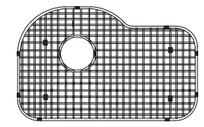

Model #	Size	Fits Sink Model	List Price/Each
SWG-2717OFS	27" x 16 1⁄2 "	CER-3221S DES-3221S VIL-3221ST	177.60

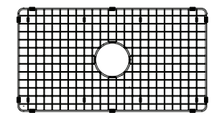

Model #	Size	Fits Sink Model	List Price/Each
SWG-2815	27 3/4" x 14 3/4"	HYD-3218S	160.80

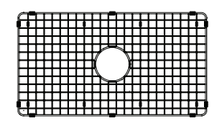

Model #	Size	Fits Sink Model	List Price/Each
SWG-2815F	27 3/4" x 14 3/4"	CHE-3219SU	160.80

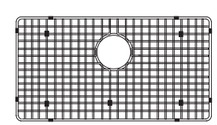

Model #	Size	Fits Sink Model	List Price/Each
SWG-2816	27 1/2" x 15 1/2"	HUD-3020S	138.00

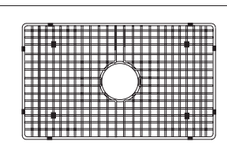

Model #	Size	Fits Sink Model	List Price/Each
SWG-2818F	27 1/2" x 17 1/8"	CHE-3020SA	182.40

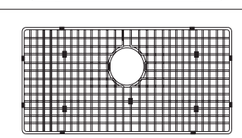

Model #	Size	Fits Sink Model	List Price/Each
SWG-3014	29 3/4" x 14"	REN-3218S	192.00

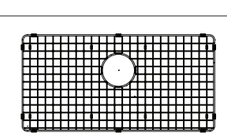

Model #	Size	Fits Sink Model	List Price/Each
SWG-3015	29-5/8" x 14-13/16"	REN-16-3218S	192.00

Optional Accessories WIRE GRATE / BOTTOM GRID

In-the-sink Bottom Grid, Custom designed to fit specific sink model.

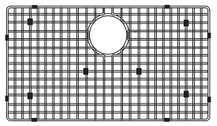

Model #	Size	Fits Sink Model	List Price/Each
SWG-3016	29 1/2" x 15 5/8 "	PRI-3218S AXI-3218S PADA-3218SU AADA-3218SU	201.60

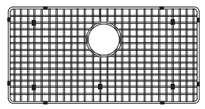

Model #	Size	Fits Sink Model	List Price/Each
SWG-3116	30 1/2" x 15 1/2"	HUD-3320S	213.60

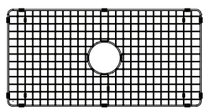

Model #	Size	Fits Sink Model	List Price/Each
SWG-3116F	30 1/2" x 15 1/2"	HUD-3320S	172.80

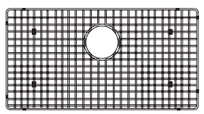

Model #	Size	Fits Sink Model	List Price/Each
SWG-3117	30 1/4" x 16 1/2"	CON-3322ST	198.00

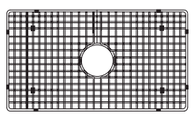

Model #	Size	Fits Sink Model	List Price/Each
SWG-3118F	31" x 17 1/8"	CHE-3320SA	194.40

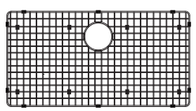

Model #	Size	Fits Sink Model	List Price/Each
SWG-3418F	33-1/4" x 17-1/4"	CHE-3620SA	192.00

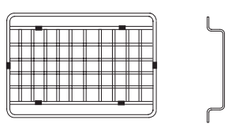

Model #	Size	Fits Sink Model	List Price/Each
SWR-129	12" x 8 1/2" x 1"D	PRI-239BT PRI-329BT	84.00

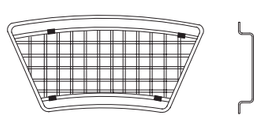

Model #	Size	Fits Sink Model	List Price/Each
SWR-139	12 1/2" x 8 5/8" x 1"D	PRI-3312BT	92.40

Optional Accessories RUBBERWOOD CUTTING BOARD

Rubberwood is a light-colored medium-density tropical hardwood obtained from the Pará rubber tree (Hevea brasiliensis), usually from trees grown in rubber plantations. Rubberwood is commonly known as the "environmentally friendly" wood, as it makes use of plantation trees that have already served a useful function.

Model #	Size	Fits Sink Model	List Price/Each
CUT-17R	16 1/8" diameter x 3/4" T	ASP-18RB HOT-18RT	133.20

Model #	Size	Fits Sink Model		List Price/Each
CUT-1218	11 7/8" x 17 1/8" x 1" T	HYD-2318S HYD-3218S HYD-3218D	REN-16-2618S REN-16-3218S REN-16-4518S REN-16-3218D	153.60

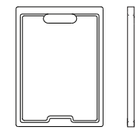

Model #	Size	Fits Sink Model	List Price/Each
CUT-1316	13" x 16" x 1" T	REN-2618S REN-3218S REN-4518S	156.00

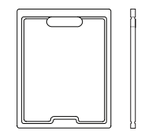

Model #	Size	Fits Sink Model	List Price/Each
CUT-1317	12" x 16-3/4" x 1"	SiO-3320SAW SiO-3020SAW	135.60

Model #	Size	Fits Sink Model	List Price/Each
CUT-1318	12" x 17-5/8" x 1"	CHE-3320SAW CHE-3020SAW	135.60

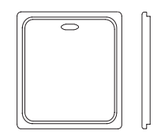

Model #	Size	Fits Sink Model	List Price/Each
CUT-1319	12 15/16" x 18 1/2" x 1" T	CON-2522ST CON-3322ST CON-3322DT	136.80

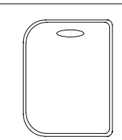

Model #	Size	Fits Sink Model			List Price/Each
CUT-1417	13 1/8" x 17" x 3/4" T	All Classic All Vitality All Edition All Villa All Revive All Tureen	DES-3221S GOR-3218S GOR-4021T ENT-2318S ENT-3218D	ENT-3220DR/DL ENT-3218S ASP-1718B HOT-1722ST	122.40

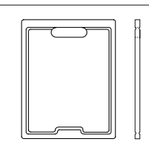

Model #	Size	Fits Sink Model	List Price/Each
CUT-1418	14" x 18" x 1"T	REN-16-2618S REN-16-3218S REN-16-4518S	154.80

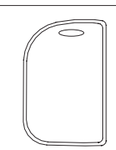

Model #	Size	Fits Sink Model	List Price/Each
CUT-1420D	13 1/2" x 19 3/4" x 3/4 "T	DES-3322DR/DL ENT-3321DDR/DDL	154.80

Optional Accessories RUBBERWOOD CUTTING BOARD

Model #	Size	Fits Sink Model			List Price/Each
CUT-1421D	13 1/2" x 20 1/4" x 3/4"T	DES-2421S ENT-2422D			147.60

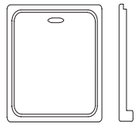

Model #	Size	Fits Sink Model			List Price/Each
CUT-1421	14" x 20 1/4" x 1"T	HUD-3020S HUD-3320S HUD-3320D			225.60

Model #	Size	Fits Sink Model			List Price/Each
CUT-1517	15 " x 16 3/4" x 3/4"T	All Classic All Vitality All Edition All Villa All Revive All Tureen	DES-3221S GOR-3218S GOR-4021T ENT-2318S ENT-3218D	ENT-3220DR/DL ENT-3218S ASP-1718B HOT-1722ST	130.80

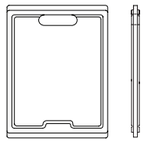

Model #	Size	Fits Sink Model			List Price/Each
CUT-1518	14 3/4" x 17 3/4" x 1"T	All Prizm All Prizm ADA All Axiom ADA AXI-1718B	AXI-2318S AXI-3218S AXI-3218D SiO-3321DUR SiO-3322DTR		153.60

Rinsing Basket with Plate Rack Custom designed to fit specific sink model.

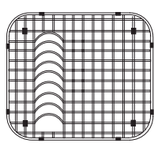

Model #	Size	Fits Sink Model			List Price/Each
RIN-19176	19 " x 16 1/4 " x 6"	ENT-2422D DES-2421S			162.00

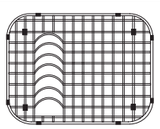

Model #	Size	Fits Sink Model			List Price/Each
RIN-20156	19 1/4" x 14 1/4" x 6"	CLA-2318S ENT-2318S VIT-2418S VIT-3218DL	TUR-3322DT REV-2522ST VIL-2418ST		156.00

Model #	Size	Fits Sink Model			List Price/Each
RIN-21166	20 3/4" X 15 1/2" X 5 1/4"	HYD-2318S			110.40

Optional Accessories

Colander Plastic

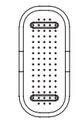

Model #	Size	Fits Sink Model			List Price/Each
COL-8156	7 1/16" X 15 3/16" X 5 3/16" D	ASP-1018B TUR-3322DT GOR-4021T	EDI-4222TT VIT-3218DL		75.60

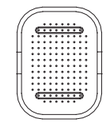

Model #	Size	Fits Sink Model			List Price/Each
COL-12158	11 5/16" x 14 15/16" x 7 15/16"D	ASP-1418B DES-3322DR/DL ENT-3321DDR/DDL			82.80

Drying Trays

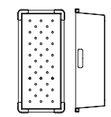

Model #	Size	Fits Sink Model			List Price/Each
DRY-716	7-1/2" x 16-3/16" x 5"	REN-16-2618S REN-16-3218S REN-16-4518S REN-16-3218D			216.00

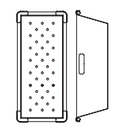

Model #	Size	Fits Sink Model			List Price/Each
DRY-817	8" x 16-3/8" x 5"	SiO-3320SAW SiO-3020-SAW			194.40

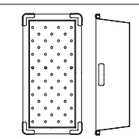

Model #	Size	Fits Sink Model			List Price/Each
DRY-918	8-3/4" x 17-5/8" x 5"	CHE-3320SAW CHE-3020SAW			216.00

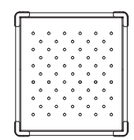

Model #	Size	Fits Sink Model			List Price/Each
DRY-1416	13 11/16" x 15 1/16" x 5"D	REN-4518S			237.60

Deep Drying Tray

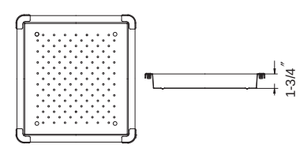

Model #	Size	Fits Sink Model			List Price/Each
DRY-1617	15 1/8" x 16 1/16" x 1 3/4"D	REN-16-2618S REN-16-3218S REN-16-4518S REN-16-3218D	REN-2618S REN-3218S REN-4518S		225.60

Shallow Drying Tray

Roll-Up Matt

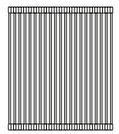

Model #	Size	Fits Sink Model		List Price/Each
ROL-1416	13 3/4" x 16"	REN-2618S REN-3218S REN-4518S	REN-16-2618S REN-16-3218S REN-16-4518S REN-16-3218D	76.80

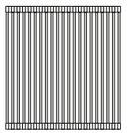

Model #	Size	Fits Sink Model	List Price/Each
ROL-1418	13 3/4" x 17 11/16"	CHE-3320SAW	78.00

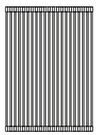

Model #	Size	Fits Sink Model	List Price/Each
ROL-1420	13 3/4" x 19 1/2"	ALL SINKS	82.80

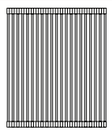

Model #	Size	Fits Sink Model	List Price/Each
ROL-1517	14-1/2" x 16-3/8"	SiO-3320SAW SiO-3020SAW	74.40

Optional Installation Accessories

Lavatory Drains

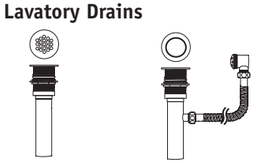

GDR-2700 OFA-POPUP

Model #	DESCRIPTION	List Price/Each
GDR-2700	Grid drain with 6" tail piece	69.60
OFA-POPUP	Overflow assembly	104.40

Sink Hole Cover

Model #	DESCRIPTION	Matching Sink Color	List Price/Each
HC-SS	Hole Cover	Stainless Steel	14.40

Sink Mounting Clips

Model #	DESCRIPTION	List Price/Each
TI-CLIP	Topmount I clip for I channel	18.00
TJ-CLIP	Topmount J clip for J bracket	18.00
UC-CLIP	Undermount clip	18.00
TUXL-CLIP	Topmount U clip for U channel	18.00

Fit all sinks with 3 1/2" drain opening

Basket Strainer

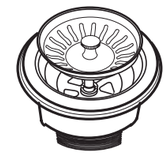

Model #	DESCRIPTION	Matching Sink Color	List Price/Each
BAS-2000-SS	Stainless Steel Basket Strainer	Stainless Steel	45.60
BAS-2000-AC	Antique Copper Basket Strainer	Stainless Steel	93.60
BAS-2000-BB	Brushed Brass Basket Strainer	Stainless Steel	93.60
BAS-2000-GR	Graphite Basket Strainer	Stainless Steel	93.60
BAS-2000-PS	Polished Stainless Basket Strainer	Stainless Steel	93.60
BAS-2000-RG	Rose Gold Basket Strainer	Stainless Steel	93.60
BAS-2001-WH	Polar white color basket strainer	White	70.80
BAS-2001-BO	Bone color basket strainer	Sand	70.80
BAS-2001-OB	Oil Rubbed Bronze color basket strainer	Mocha	70.80
BAS-2001-MB	Matte Black color basket strainer	Black	70.80
BAS-2001-GWH	Granite White color basket strainer	White	70.80
BAS-2001-GBO	Granite Bone color basket strainer	Sand	70.80
BAS-2001-GBL	Granite Black color basket strainer	Black	70.80

Deep Cup Basket Strainer

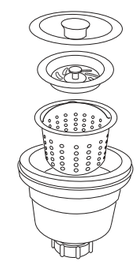

Model #	DESCRIPTION	Matching Sink Color	List Price/Each
DBAS-2004-SS	3 1/2" Depth Cup Basket Strainer	Stainless Steel	81.60

Basket Strainer w/ Spring "Pop-Up" Mechanism

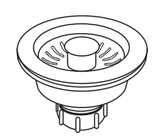

Model #	DESCRIPTION	Matching Sink Color	List Price/Each
PBAS-2005-SS	3 1/2" Pop-up Basket Strainer	Stainless Steel	105.60

Junior Basket Stainer

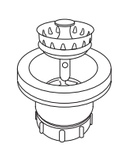

Model #	DESCRIPTION	Matching Sink Color	List Price/Each
JBS-2003-SS	Stainless steel junior basket strainer for bar sink with 2" drain opening	Stainless Steel	40.80

Disposal Flange & Strainer

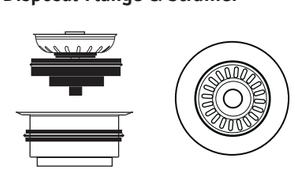

Model #	DESCRIPTION	Matching Sink Color	List Price/Each
DIS-2002-WH	Polar White color disposal flanges	White	70.80
DIS-2002-BO	Bone color disposal flanges	Sand	70.80
DIS-2002-OB	Oil Rubbed Bronze color disposal flanges	Mocha	70.80
DIS-2002-MB	Matte Black color disposal flanges	Black	70.80
DIS-2002-GWH	Granite White color disposal flanges	White	70.80
DIS-2002-GBO	Granite Bone color disposal flanges	Sand	70.80
DIS-2002-GBL	Granite Black color disposal flanges	Black	70.80

HAMATUSA

WORLD OF WATER SINCE 1944

HAMATUSA
2605 Kuser Road, Hamilton, NJ 08691
Phone: 833-33HAMAT • 833-334-2628 • Fax 609-584-1931
Email: sales@hamatusa.com
www.hamatusa.com